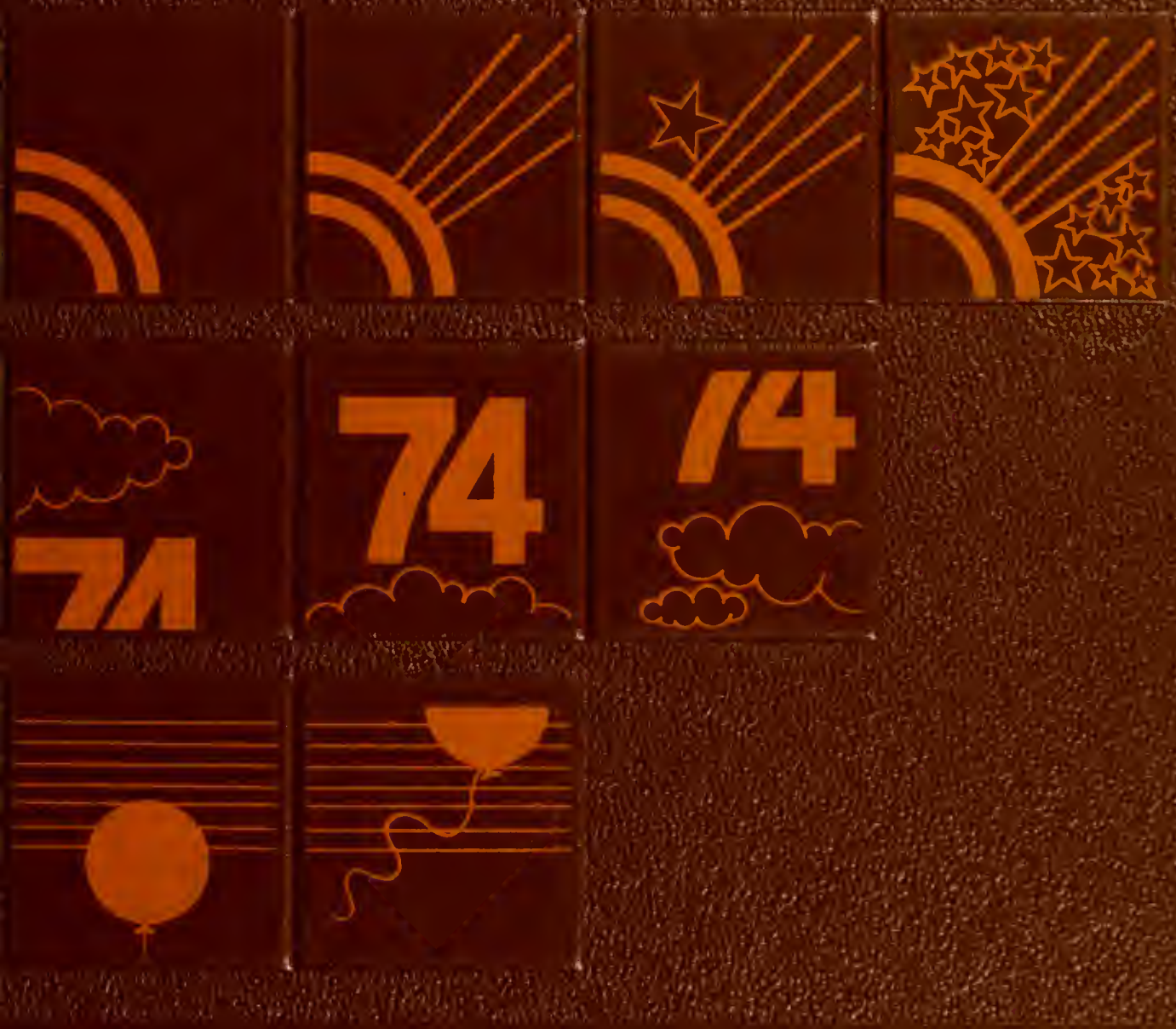

SPECTRUM '74

It was the best of times

It was the worst of times...

GEN

ALLEN COUNTY PUBLIC LIBRARY
3 1833 01254 9108

GENEALOGY
977.201
W59whs
1974

Digitized by the Internet Archive
in 2010 with funding from
E-Yearbook.com

http://www.archive.org/details/spectrum1974sout

1974

Spectrum
Whitko High School

TABLE OF CONTENTS

Faculty Page 3

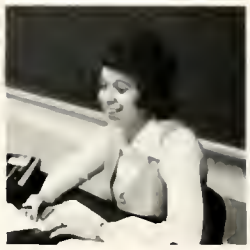

Seniors Page 19

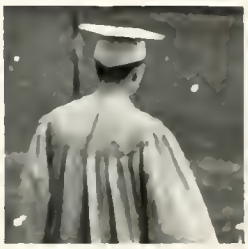

Underclassmen Page 31

Activities Page 47

Athletics Page 65

Advertising Page 81

FACULTY

"All Visitors Will Please Report to the Main Office"

Meet the staff and faculty members of Whitko High School as they work and relax. Make your first call at the reception desk on an informal tour through the building. Mr. Irwin is filling in at the switchboard as Mrs. Rae is checking the revolving file to see if Don Keel is really in Mr. Helm's 4th period class. Did you say 4th period? Why, that's lunch hour. All of it?

Earlier in the morning Mr. Sands was coping bravely with a long line of students waiting to get their blue passes back to class. Did these boys just arrive? Maurice Morrison thinks his friend's elaborate explanation is very funny, but just wait your turn, Maurice. How will you explain? Mr. Sands has heard them all.

Mrs. Likens checks a record book for Mr. Reed--date April 16, 1974. It wasn't until May 27th that she let us know that she wouldn't be with us in that office every day next year. Best wishes for many pleasant retirement years, Mrs. Likens!

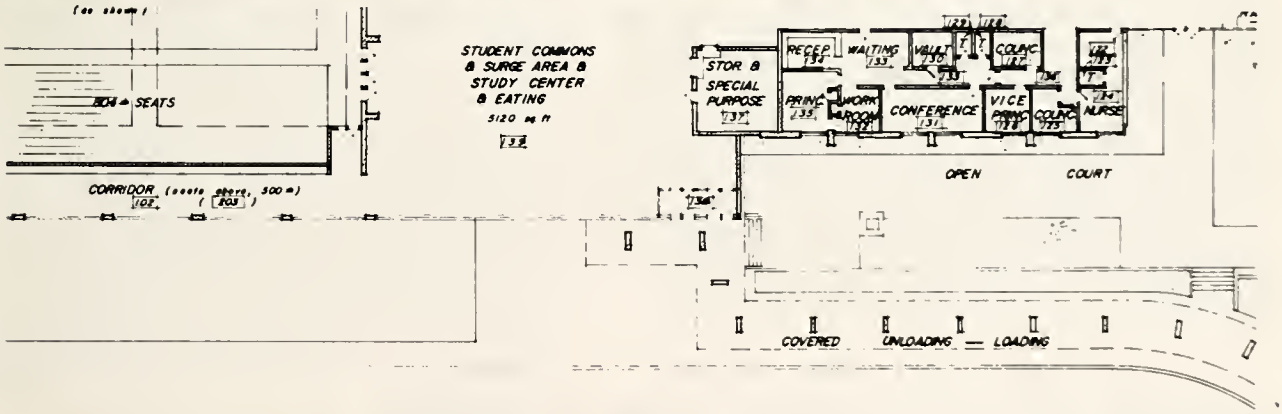

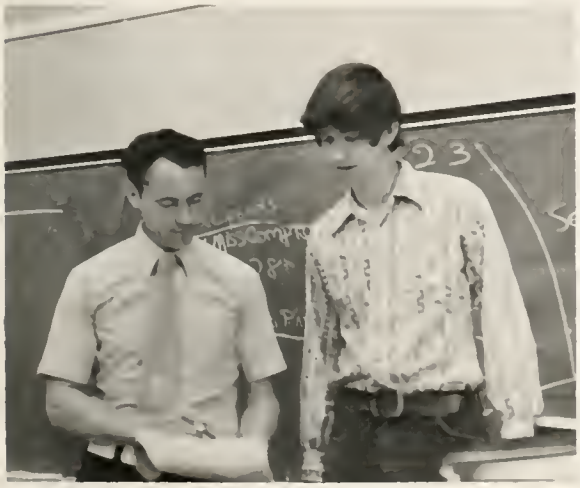

On the way we caught Mr. Patrick in the Lecture Room and Mr. Holmes duplicating a government exam.

Then Visit "C" Wing

Second period chorus means hard work for Mr. Kennedy, the chorus members, Becky Menzie and Cerese Kessie, accompanists, all working together.

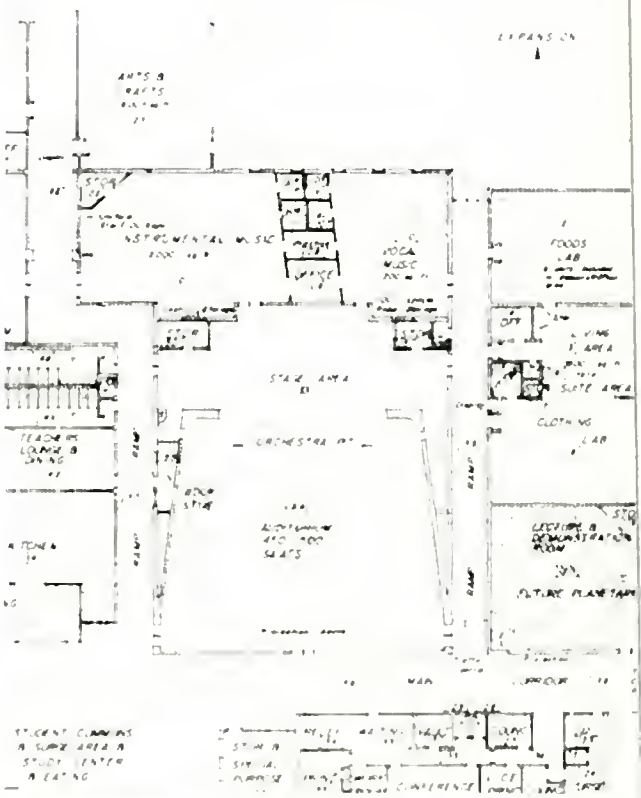

And Mr. Dilling and Mr. Faulkner are also "working" hard--at the continuing chess game!

Clothing and Food Labs, Music Rooms and Lounge

Mr. Marsh has just finished 7th period band practice. Is that why he looks so satisfied and happy?

Mrs. Wendell shows her glass collection to Mrs. Moe--who is retiring and won't be with us next year--not regularly, at least.

Are these teachers always this happy? It must have been a good joke for Mr. Marsh, Mr. Kennedy, Mrs. King, Miss Thompson, Mr. Irwin, Mr. Jensen (student teacher) and Mr. Dilling. We thought a coffee break at the round table was for serious discussion.

Return Via the Office

Mr. Mahnensmith won't be around in the '74-'75 school year to coach football--or to supervise the typing, telephone or intercom system in the office, so perhaps he can relax. Seriously, however, we all, students, staff, and faculty, wish him all the best for his life and work in a new place.

. . . at Lunch Time . . .

Take your place in the south line for the cafeteria if you want Mr. McManama to punch your ticket. At least, that is what Mike Calhoun--no, he's holding on to his money!--and Bob Haywood are doing.

Far Right: Is Mr. Carroll just showing Miss Compton how to handle a dumbbell, or is he talking about some of the new equipment in the gym--this year, that is? If so, how does he get such an admiring audience? There must be some reason behind it all.

Lined up to start that quick cafeteria service: Mrs. Austin; Mrs. Warner; Mrs. Thomas; Mrs. Striggle; and our efficient manager, Mrs. Earnhart. It looks like hamburger, fruit, rice and a cookie. Right?

Through Cafeteria & to Gym

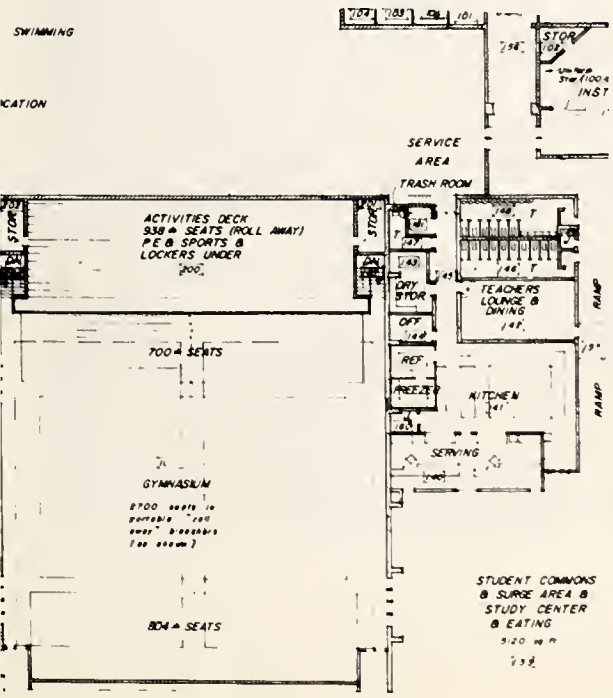

Make Stops in "D" Wing

Is Mrs. Kaye Smith visiting the boiler room for counseling by Mr. Egner? Or for coffee? Or what is it they do down there?

Mr. McVay and Mr. Roberts must have a hard time scheduling all those FFA field trips, tractor pulls, contests and other activities that keep so many members occupied--out of class, that is.

Although Mrs. Hess is usually busy in Upper "A" Wing, she did find time to get down to "D" Wing to "help" her brother, Mr. Howard, a student teacher in the agriculture department, use the overhead projector.

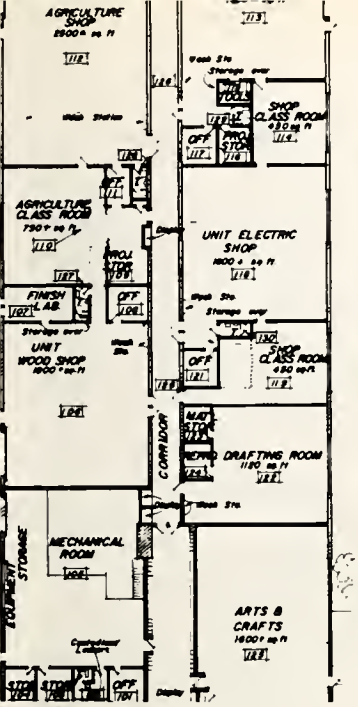

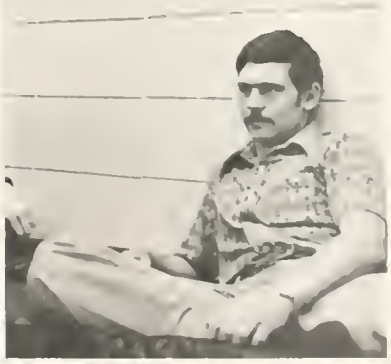

Above: Students trouble shooting for Mr. Wood. Left: Mr. Jeffers and Mr. Pickerell at rest in their "hideout". Below, Left: Mr. Smith supervises a student draftsman; Right: Mr. Johnson's joke doesn't amuse Miss Thompson much. Maybe she isn't listening.

Take the Ramp to Upper "A"

Stop into the large typing room to inspect the wonderful new duplicator with Mrs. Boyer and Mr. Langohr. Then have them show you the other recently acquired equipment in this department.

Or, if you like wildlife, play with Mr. Forsberg's white mice, as Laura Feerster seems to enjoy doing. He has other pets too, at school and at home--like snakes.

It's possible to catch Mrs. Blanchard when she has no duties in Upper "A" if you know where to look. Sneak down to "D" Wing at the right time; you'll find her.

We caught Miss Thompson in her seventh period Personal Typing class. Haven't they all learned the keyboard by this time, Miss T? Oh, it's harder to do by the time seventh period rolls around. They're tired!

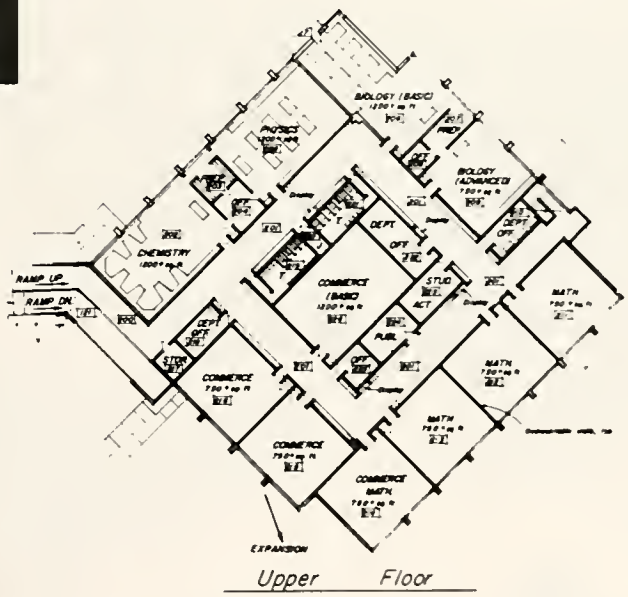

Mr. Hunt has just come down the ramp, preparing to leave by the nearest exit--here.

The problem seems to have something to do with radius as Mrs. Dun explains it to Ken Carlin.

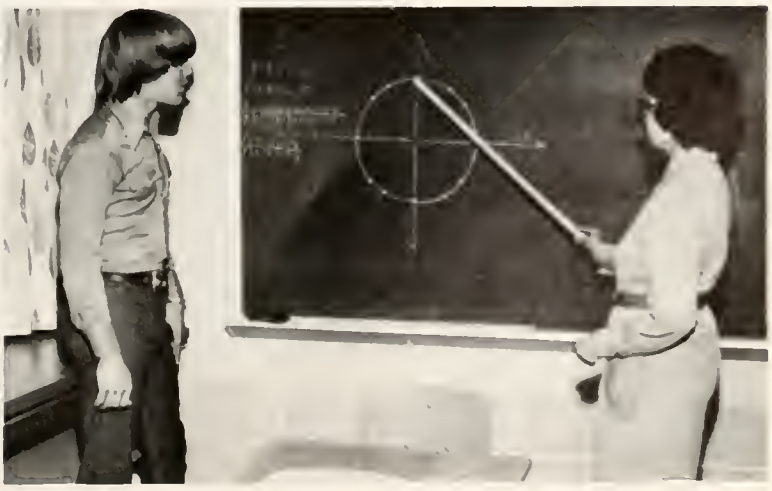

or Ramp Down to Lower "A"

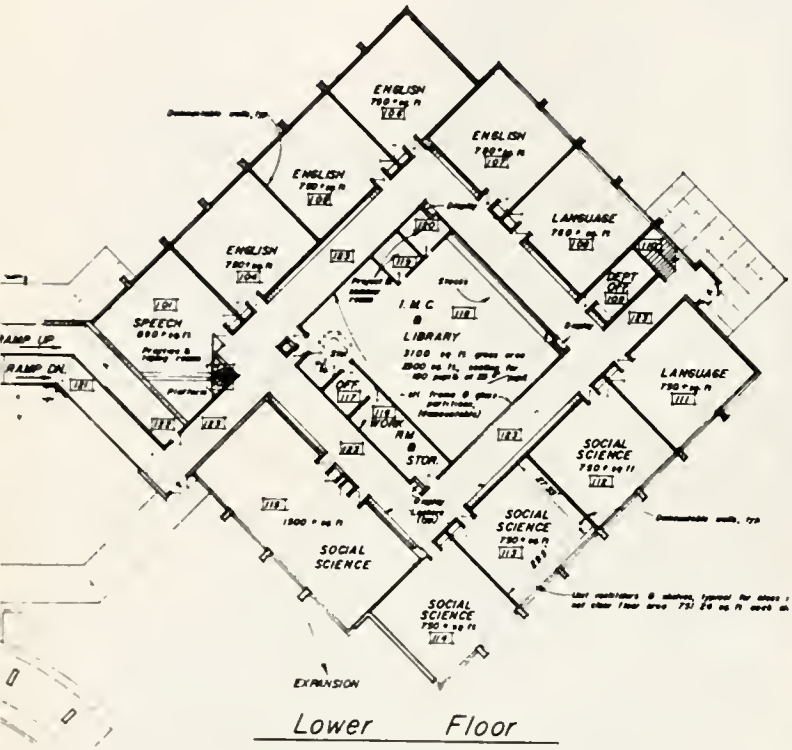

Miss Carlton does sometimes relax behind her desk. At least we caught her there.

Sue Verba reviews her Spanish with Mr. Kidd.

An exam, Mrs. Boley?

The library is a busy place with Mrs. Germann at the card catalog and Mrs. Kessie behind the charging desk.

Note: If you missed Mrs. King on your tour of Lower "A", look on page 7 and you'll see where she spends her time.

It looks as though Mrs. Lenwell may be getting ready to grade those themes piled on her desk.

Below, from left, leaving the building from Lower "A", with typical "burdens".

Mr. Helm

Mrs. Kessie

Mr. Blaettner

Colour My World

Be careful John. Miss T. has a thousand eyes.

Are you ready to eat Ron?

It looks like Andy and Twyla are having a good time.

Where's Ed at, Deb?

As time goes on
I realize
Just what you mean to me.
And now, now that you're near,
Promise your love
That I've waited to share,
And dream
Of our moments together.
Colour my world
With hopes of loving you.

Lorie, are you afraid that Matt is going to get away?

Paul, surely it's not as bad as all that.

Mrs. Ray and Miss T. sure look pretty.

Sherri, did you just stick Ken, or did he get his first whiff of a carnation?

In Memoriam

In memory of Dola Hatton, who was killed in an auto - train accident on November 12, 1973. He was a friend to all and will remain in the memories of many.

To everything there is a season, and a time to every purpose under the heaven:
A time to be born, and a time to die; a time to plant, and a time to pluck up that which is planted;
A time to kill, and a time to heal; a time to break down, and a time to build up;
A time to weep, and a time to laugh; a time to mourn, and a time to dance;
A time to cast away stones, and a time to gather stones together; a time to embrace, and a time to refrain from embracing;
A time to get, and a time to lose; a time to keep, and a time to cast away;
A time to rend, and a time to sew; a time to keep silence, and a time to speak;
A time to love, and a time to hate; a time of war, and a time of peace.

Ecclesiastes 3 : 1, - 8

SENIORS

Seniors: "Young . . . Strong"

Motto

"The destiny of our nations will be decided by the young--those smart enough to realize it and those strong enough to live it."

Flower

Blue-tinted carnation

Colors

Royal blue & light blue

Sponsors

Mrs. Boley & Mr. Helm

Senior class officers pose in the patio area: Melodee French, secretary; Yolanda Lugo, treasurer; Roger Bruce, vice president; and Dave Rex, president.

Senior student council representatives pose on the steps, Left to Right: Andy Chalk; Rick Rhoades; Cheryl Knarr; Paula Best; Deb Calhoun.

Hazel S. Akers

Janet Lu Armstrong

Jeff Arnold

Diane Austin

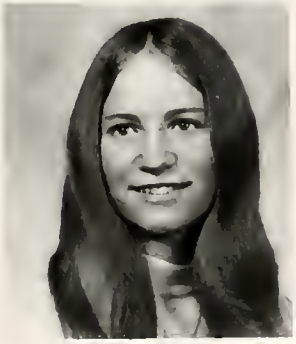

Lynn Marie Besson

Paula Best

Kathy Boggs

Kathy Jo Bolinger

Michael D. Bollinger

James Scott Brown

Roger L. Bruce

Jackie Peterson Bumgardner

Marty Bumgardner

Deborah Lynn Calhoun

Michael A. Carey

Nina Carl

Janet Carwile

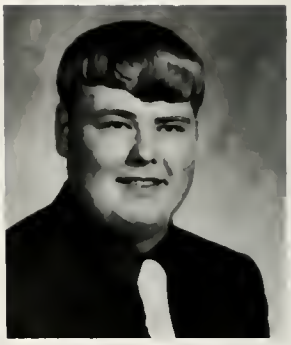

Dennis W. Caudill

Andy Chalk

Paul D. Church

Linda M. Clark

Lora Lee Myers Collier

Timothy John Collier

Michael K. Conley

Nancy Dome

Debra A. Eberhart

Mike Eckert

Londa Ellenwood

Paul Engelberth

Jane Fouts

Jo Anne Fouts

Mary E. Frantz

Jan Freel

Melodee French

Charlotte Fulk

David A. Gebert

Mark L. Glassley

Dan Goble

Timothy J. Grant

Jerry R. Green

Timothy Wayne Harman

Debra K. Heintzelman

Clyde M. Hollars

Wayne Honeycutt

Pauline Howard Hoover

Jim D. Howard

James Richard Howard

Joan Howell

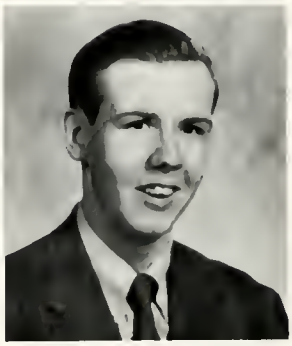

Roy Jackson

Eldon Lee James

Teresa E. Johnson

Dennis J. Juillerat

Ken Keirn

Jill Kessie

Cheryl Knarr

Gerry L. Kreider

Sharity Ann Kreider

John C. Kubacki

Jan August Kuckuck

William Carl Lahrman

Mike Lancaster

Sandra L. Lepley

Landry L. Linn

Aida Yolanda Lugo

Alger McIntosh

Mike Meggison

Marvin Michael

Brenda Miller

Saundra Gay Miller

Rob K. Mishler

Maurice Morrison

Phil Mort

Steve Mort

Twylä Mort

Terry Lee Niccum

Jerry Norris

Leslie Diane Kahn North

Jack Ott

Alethea Joy Patrick

Ken Patterson

Aneala Ray

Kathy Reed

Robin Reiff

David Rex

Rick Rhoades

LeRoy Robbins

Scott J. Roby

Bill Rose

Kathy Ross

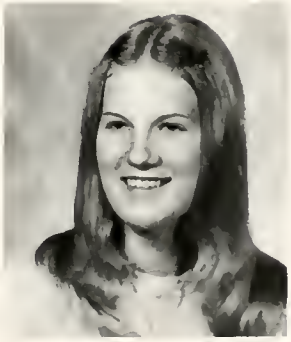

Becky Rostochak

Deb Ruckman

Jim Rupley

David Rush

Betty Saffer

Donald K. Schilling

Kenny Shepard

Melody Reimer Shepard

Linda Marie Shull

Steven Simison

Sheryl Ann Simon

Deb Smith

Mark Smith

Joe Sparks

Ed Sroufe

Gail Stayer

John P. Stephens

Terry Lee Stephens

Cheyenne Stewart

Leta Maurine Stickler

Margaret J. Stidham

Ronald Stump

Robert M. Sutton

Tony Sutton

Thomas Swick

Ken Taylor

Larry Taylor

Mary E. Taylor

Rhonda K. Taylor

Cheryl L. Thomas

Debra Trump Thomas

Brad Thomson

Rick Tinkey

Frances Townsend

Tom Ulshafer

Lloyd Waller

Deborah Lynne Walters

Dennis Walther

Jane A. Warner

Cathy Ann Weaver

Sandra Weaver

Tina Werstler

Patricia Maureen Westrick

Mary L. Wiegand

Patricia A. Wilfong

Matt Winger

Al Wise

Vickie Wolfe

Lenora Wood

Not Pictured:
Garold E. Bumbaugh
Linda Sue Condra
John R. Teeter

Terry Woods

Gary Young

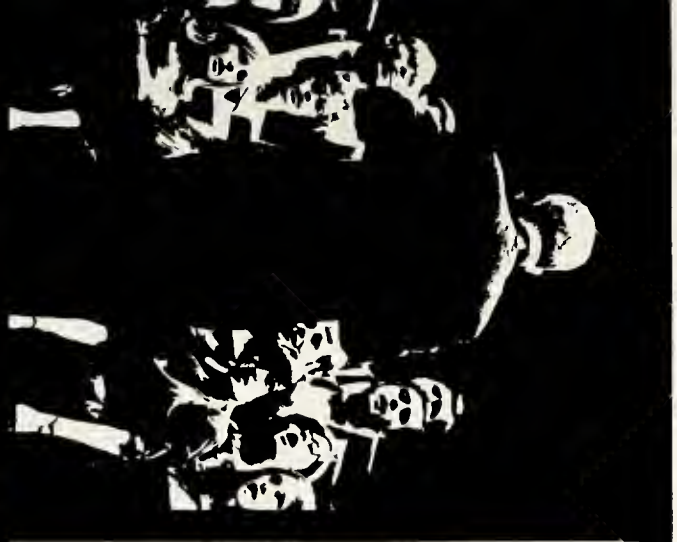

UNDERCLASSMEN

Officers Unite Classes

Fres. Class Officers
L. to R. Tres.--Bruce Bradley,
V. Pres.--Chuck Verba
Pres.--Mitch Winger
Sec.--Doyle Hall

Soph. Class Officers
L. to R. V. Pres.--Clint Hatton
Tres.--Cerese Kessie
Pres.--Scott Ambrose
Sec.--John Ross

Jr. Class Officers
L. to R. Pres.--Pete Rantz
V. Pres.--Dan Rowland
Sec.--Bruce Bryant
Tres.--John McCammon

Juniors Plan Prom

Jr. Student Council members: L. to R. Ken Carlin, Marlene Mishler, Chuck Trump, Charlotte Nicodemus, Pete Rantz, Kim Wallace, and Buce Hazel.

Pictured above L. to R. Deb Eberly, Vickie Geradot, Gloria Lugo, Janet Rooney, Renae Evans, Bruce Shaffner, Beckie Menzie, Patti Wolfe, Lorie Bolinger, Linda Rupley, Sue Verba, and Miss Thompson.

JUNIORS SELL $8300 MAGAZINES. SURPASS GOAL BY $1100.

Top salesmen were: Renae Evans, $388; Bruce Shaffner, $347; Linda Rupley, Deb Eberly, Beckie Menzie, Vickie Gerardot, Janet Rooney, Lorie Bolinger, Joie Dierks, Sue Verba, Patti Wolfe, and Gloria Lugo. Bruce was also buisness manager and Gloria was editing manager.

Juniors Contribute to a Queen

Janet Adams
Kelly Ambrose
Stan Baldridge
Sherry Bayman
Kim Bishop
Robin Bitting

Lorie Bolinger
Calvin Bolt
Jean Bradenburg
Debbie Bucher
Ken Burnworth
Michael Butt

Wayne Calhoun
Ken Carlin
Jeff Carr
Michael Castle
Deb Chalk
Mary Chandler

David Chappel
Steve Chappel
Susan Christian
Cheryl Christoffel
Bob Church
Jeff Clark

Doug Clingerman
Rick Cokl
Penny Conley
Kittie Cornelius
Lester Cripe
Kurt David

Terry Day
Joie Dierks
Dennis Eberhart
Deb Eberly
Dennis Eiler
Lloyd Engelberth

Brenda England
Renae Evans
Vicki Fairchild
Dave Flinn
Laura Foerster
Kevin Fouts

Joy Fry
Jeff Garrett
Mary Gerard
Vicky Gerardot
Gail Germann
Rick Goings

Rex Gradeless
Carol Graham
Deb Grant
Jim Gross
Carol Hall
Carl Hardcastle

Sherry Harman
Kim Harris
Chris Harrison
Bill Hathaway
Chris Hathaway
Bruce Hazel

David Hein
Ted Heindselman
Sue Hicks
John Hinsdale
Jim Homer
Jay Huffman

Kim Hyndman
Deb Jagger
Jim Jenkins
Dennis Joy
Don Keel
Scott Kessler

Deb King
Lynette King
Sherry King
Mark Kneller
Melonie Kreider
Ronda Kreider

James Kubacki
Tim Kuckuck
Valerie Kuckuck
Karole Kurz
Cheryl LaRue
Eileen Lahrman

Rob Lancaster
Jeff Langohr
Jeff Lewis
Gloria Lugo
Susan Mantle
Anna Martin

James McCool
Janice McCool
Dennis McCormick
Charles McMinn
Amy McVay
Betsy Meggison

Beckie Menzie
Debbie Metzger
Diane Metzger
Charles Miller
Connie Miller
Sally Miller

Barbara Minnix
Marlene Mishler
Susan Mort
Gail Neher
Charlotte Nicodemus
Vickie Patrick

Mike Patterson
Donette Pelz
Keith Peoples
Barb Perkins
Sharon Peters
Cindy Porter

Roger Porter
Pete Rantz
Brian Reed
Sonya Reiff
Louis Reimer
Jackie Rhodes

Jackie Rider
Julia Roberts
Janet Rooney
Casey Rupert
Linda Rupley
Donald Rush

Brian Schuh
Deb Sellers
Pat Sellers
Bruce Shaffner
Gary Shepherd
Kim Sherer

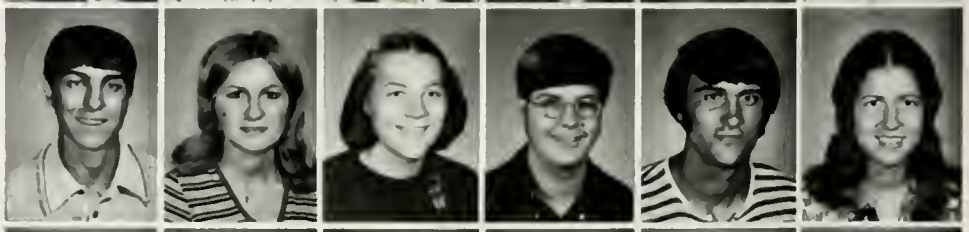

Jim Shoemaker
Curt Silbert
Daniel Simmons
Denny Simmons
Barry Sleighter
Dave Sleighter

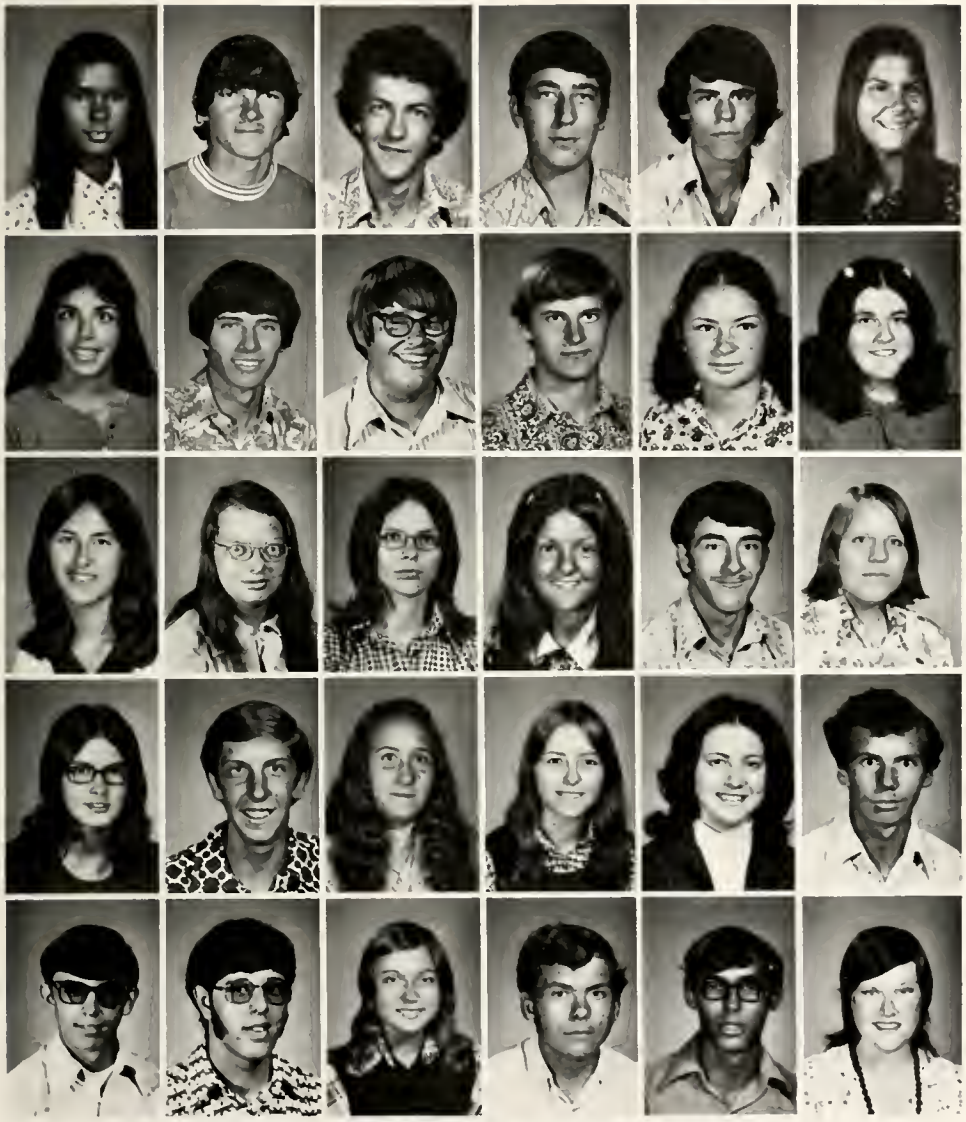

Deb Slessman
Paul Slusher
Paul Smith
Joel Snyder
Eric Speicher
Connie Starkey

Kim Stoddard
Dave Stouder
Mike Tennant
Chuck Trump
Cindy Vardeman
Loretta Vealey

Susan Verba
Tina Vergon
Deb Vetor
Kim Wallace
Jeff Walters
Lida Watkins

Karen Watson
Dane Weaver
Janet Werstler
Arlene Whitaker
Deb Whitaker
Dale Wilcoxson

Doug Wise
John Wolfe
Patti Wolfe
George Wright
Dean Wrightsman
Pat Yarnelle

Not pictured:
Sheena Bell
Bruce Bryant
John McCammon
Bruce Rose
Dan Rowland
Kathy Shively

SUNSHINE QUEEN

SHARON PETERS

reigns over the Best Beau

for

Riley Children's Hospital

Sophomores Have Second Great Year at Whitko

Jim Akers
Dusty Anderson
Sara Armstrong
Kim Arnold
Sharon Aughinbaugh
Larry Badskey

George Bailey
Mark Bailey
Bill Baisden
Brian Laine Baker
Brian Lee Baker
Randall Baker

Dale Ballard
Pat Beard
Tim Bell
Tim Biltz
Teresa Blain
Ginger Bolinger

Martha Bolinger
Tamra Bolinger
Sara Bollinger
Marlin Brittian
Woodrow Bradley
Rodney Brumbaugh

Angie Bryant
Gary Bucher
Paul Burcham
Doyle Burnworth
Dean Calhoun
Mike Calhoun

Dennis Castle
Dan Caudill
Dave Caudill
Joe Chalk
Richard Clark
Brad Coble

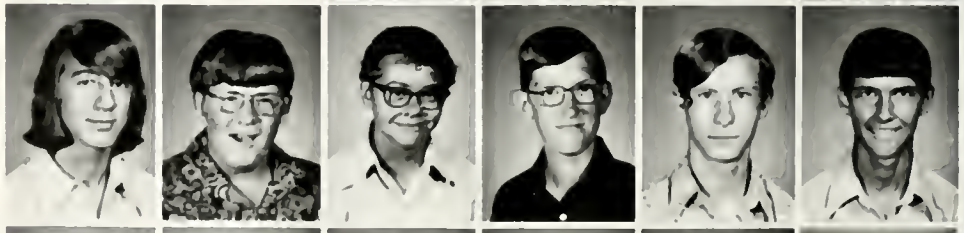

John Coleman
Donna Cottrell
Rebecca Compton
Carla Cone
Wayne Crowder
Jenny Davis
Mike Dawkins

Tammy Day
Susan Deaton
Elvia DeLaCruz
Henry Delorme
Deb Dierks
Tim Dimmick

Dianne Eberhart
Connie England
Charlotte Ford
Doug Frederick
Jerry Freel
Pam Fugate

Kip Goldwood
Lee Grable
Ann Graham
Bill Graham
Mark Gruwell
Deb Guerin

Craig Hale
Chad Hamman
Cindy Harman
Bill Harrell
Nan Harrison
John Hatton

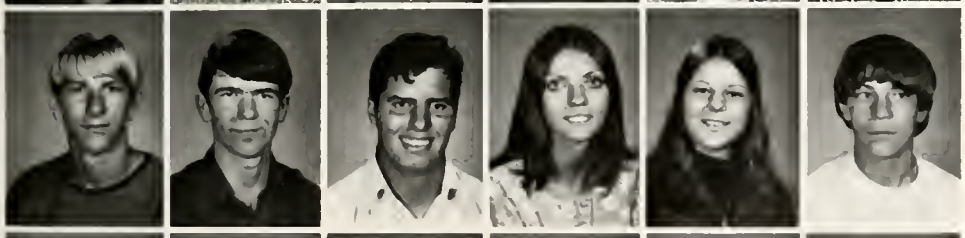

Bob Haywood
Gary Hicks
Ron Hile
Treasa Hollars
Deb Hollon
Earl Horner

Janet Hostetler
Steve Howard
Robert Jackson
Rory Hughes
Gary Kahn
Pam Keel

Kathie King
Kathrene King
Brad Kissinger
Kristi Kline
Ernest Knote
Mike Kreider

Steve Kurtz
Tim Kyler
Pam Landis
Sandra Larson
Lisa LaRue
Mark Loe

Roger Long
Robin Maggart
Rex Massey
Mark Mathias
Linda Maxwell
Denise May

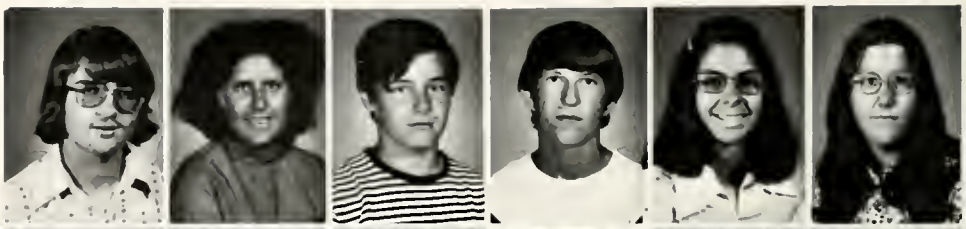

Erin McCormick
Rick McKenzie
Tony McKenzie
Cheryl Method
Ben Michael
Sara Miller

Becky Mink
Pam Mitchell
Sylvia Moran
Janeen Mort
Laura Mulligan
Teresa Munoz

Tanya Myers
Brad Nestel
Rhonda Niccum
Garry Nichols
Kay Ousley
Bill Patrick

Kathy Pence
Rebecca Phend
Lori Piper
Jon Pook
Bonnie Porter
Karen Prater

Don Puckett
Irma Ray
Ron Reid
Sue Reinhart
Diane Rostochak
Robin Rucker

Brian Ruckman
Scott Samuel
Melvin Secor
Beth Shepherd
Dan Shepherd
Jody Shepherd

Larry Shepherd
Penny Shepherd
Larry Shull
Sarah Shull
Mary Silveus
Paul Slone

Bertha Slusher
Lisa Smith
Randall Smith
Delnice Stansbury
Nora Stensel
Sandy Stevens

Michelle Sutter
Deb Swartz
Deb Swick
Dale Tennant
Paula Thompson
Dave Thomson

Diane Townsend
Terry Valentine
Susan Vardaman
Pam Walgamuth
Don Waller
Leathie Waller

Judy Warner
Sherri Weaver
Peggy Werstler
Tim Werstler
Jan Wilkinson
Craig Williamson

Gary Wolfe
Cheryl Wrightsman

Not pictured:
Scott Ambrose
Randy England
Wendell Enyeart
Clint Hatton
Cerese Kessie
John Ross

Sophomores like Lisa do have good times in Spanish class in spite of her "puzzlement" here.

Frosh Have the Best of Times Getting Started

Brett Anderson
Susan Andrews
Jane Arnold
Rose Marie Badsky
Kerry Bailey
Ricky Baisden

Darlene Baldridge
John Baldridge
Lester Barker
Diane Baumgartner
Vic Bechtold
Cynthia Bell

Jodie Bishop
Kelly Bishop
Rene Bitting
James Boggs
Bill Bolinger
Brian Bowers

Barbara Bradley
Debra Breske
Richard Briggs
Everett Brown
James Brown
Julie Bucher

John Burton
Kim Busenbark
Terry Busz
Darwin Busz
Beth Butz
Richard Camden

Nolan Carl
Alton Carlin
Mark Chalk
Kathy Chandler
Cindy Chaplin
John Clark

Cindy Clay
Jeff Clingerman
Tamela Clingerman
Chris Clupper
Laura Coble
Sally Coble

Jim Collier
Ermogene Compton
Jody Conley
Gary Cotton
Tammy Cripe
Marty Deeter

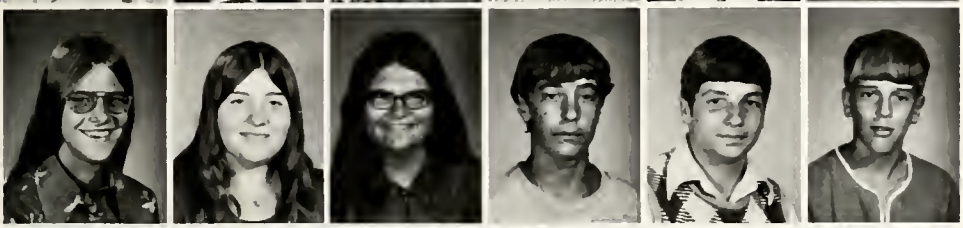

Deb Diemer
Joanie Dile
Lynette Doenges
Lynn Duggins
Jeryl Eberly
Donald Ellison

Rachel Engelberth
Randy England
David Ferrell
Carl Finken
Mike Frantz
Kim Friend

Rhonda Fugate
Ed Fulk
Mike Garrett
Bradley Gebert
Beth Germann
Tracy Green

Rebecca Hager
Jim Hall
Patricia Hall
Debra Harness
Kevin Harris
Debra Hathaway

Shelly Hile
Jack Horner
Bill Howard
Jan Howard
Jeanette Howard
Laurie Howard

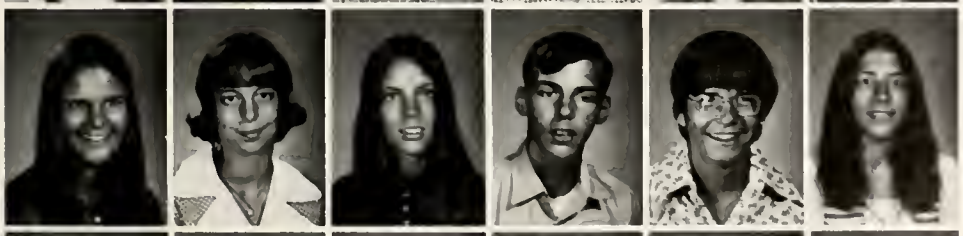

Cindy Johnson
Diane Keirn
Audrey Kelsey
Robert Kiplinger
Tom Kessie
Susan King

Cheryl Kissinger
Jerry Kregar
Colleen Kreider
Tod Kreider
Jerry Linn
Dennis Macklin

Larry Marsillette
Christine Martin
Shannon McCormick
Ray McIntosh
Lance McKelvey
Erick Metzger

Cheryl Michael
Kim Mikesell
Krista Mikesell
Richard Miller
Mary Miner
Christine Mink

Dennis Minnix
Ricky Minnix
Millie Mishler
Dale Mort
Cheryl Mullins
Guraleen Mullins

Jerry Mullins
John Myers
Kelly Myers
Melanie Nichols
Mary Jane North
Glenna Oler

Tina Ott
Hazel Owens
Michael Patrick
Rox Peconga
Terry Pelz
Kathy Perkins

Mike Peters
Ernest Plymale
Gary Pollock
Kathy Prater
Janet Ratliff
Jim Reed

Ricky Reid
Lisa Reiff
Lora Reiff
Steven Reiff
Sandra Reinhart
Patty Reyna

Kent Richards
Diane Rodgers
Jerry Rooney
Annette Rosebrugh
Joe Rose
Chrystin Rucker

Sue Rush
Kristina Rusher
Dorthea Shrader
Ricky Secor
Mike Sellers
Sonya Sellers

Judy Shaffer
Betty Shepherd
Brenda Shepherd
Evelyn Shepherd
Kristy Shepherd
Molly Shepherd

Leslie Shoemaker
Patrick Sibert
Betty Sleighter
Debra Slusher
Kelly Smith
Jeff Smith

Leasa Smith
Rory Smith
Teresa Smith
Susan Snyder
Debra Stephens
Susan Stouder

Randy Studebaker
Tom Stump
Jeff Sutton
Donita Taylor
Kenny Thomas
Pamela Trump

Teresa Valdez
Melissa Valentine
Braska Wallen
George Watkins
Robert Watson
Mary Westrick

Jenni Whitehead
Teresa Wiegand
Bonnie Willard
Tennley Williamson
Henrietta Wright
Ken Wright

Jean Yingst
Carol Young
Jeff Zumbrun

Not pictured:
Ricky Bays
Bruce Bradley
Wanda Cliffton
Norman Coffman
William Fisher
Mary Hodges

Ed Howard
Doyle Hall
Tom Kelly
Gary Miller
Brian Smith
Chuck Verba
Mitch Winger

Two New Groups at Whitko

Led by Mr. Mahnensmith, these boys started a new chapter of the Fellowship of Christian Athletes at Whitko High School. Pictured Left to Right, Seated: Bruce Bryant; Bruce Hazel; Ken Carlin; Jim Howard; Standing: Billy Graham; Don Rush; Chuck Verba; Jim Jenkins; Carey Bailey and Mr. Mahnensmith.

Whitko High School's very first radio staff provided Saturday afternoon entertainment for the listening area over Columbia City radio station WFDT during the past season. WHITKO HIGH SCHOOL IN REVIEW broadcast its first program on Saturday, February 9th and throughout the year reported weekly on happenings at Whitko, along with playing pop tunes for a fine program of one hour's duration.

Host Casey Rupert was aided by the hard-working staff who found time each week to put together news, sports, and features of the week.

First Row: Casey Rupert; Patti Wolfe; Becky Menzie; Marlene Mishler; Second Row: Mike Butt; Kitty Cornelius; Renae Evans and Ann Graham

ACTIVITIES

Student Council

Left to Right, Seated: Deb Calhoun; Andy Chalk; Paula Best; Bruce Hazel; Mitch Winger; Standing, Next Row: Kerry Bailey; Melissa Valentine; Jan Howard; Rick Rhoades; Cheryl Knarr; Kim Wallace; Charlotte Nicodemus; Marlene Mishler; Scott Ambrose; Mark Gruwell; Deb Swick; Brad Nestel; Last Row: Mr. Holmes, sponsor; Jim Reed; Mike Patrick; Tim Collier; Chuck Trump; Pete Rantz; Ken Carlin; Lori Piper; Sherri Weaver; Mike Calhoun.

A Christmas dance held on December 15th in the commons was the first activity of the school year for the Student Council, held as a general money - raising project. Also to raise money, but for Muscular Dystrophy was a sale of decorative candles. For fun a variety show was organized, composed of about a dozen acts, with all students eligible. This was enjoyed at a school assembly during April.

National Honor Society

New inductees this year in the N.H.S. were honored at a March 12 ceremony in the high school auditorium, followed by a reception in the commons to which parents and guests were escorted by the inductees. Twenty - seven new seniors, juniors and sophomores received pins and/or certificates.

Left to Right, First Row: Mrs. Dunn, advisor; Maureen Westrick; Cheryl Knarr; Arlene Whitaker; Marlene Mishler; Yolanda Lugo; Second Row: Gail Germann; Mary Frantz; Sandy Weaver; Nancy Dome; Deb Calhoun; Third Row: Matt Winger; Bruce Bryant; John McCammon; Terri Johnson.

Wildcat World Staff

Left to Right, Seated: Pam Mitchell; Nora Stensel; Angie Bryant; Margaret Stidham; Mitch Winger; Paula Best; Maureen Westrick; Deb Calhoun; Sandy Weaver; Standing, Next Row: Erin McCormick; Sara Shull; Marlene Mishler; Sherri Weaver; Lisa Smith; Debbie Dierks; Yolanda Lugo; Last Row: Bruce Shaffner; Robin Bitting; Chris Clupper; Lynn Duggins; Kathy Pence; Kitty Cornelius; Jill Kessie; Mary Frantz; Nancy Dome; Lori Piper; Mrs. Kaye Smith, adviser.

1974 Spectrum Staff

Left to Right, Seated: Pam Mitchell; Cheryl Christoffel; Susan Vardaman; Diane Townsend; Ann Graham; Deb Whitaker; Pam Keel; Standing, Next Row: Yolanda Lugo; Mary Gerard; Renae Evans; Cheryl LaRue; Patti Wolfe; Amy McVay; Kitty Cornellus; Valerie Kuckuck; John McCammon; Dennis Simmons; Third Row: Mrs. King, adviser; Richard Clark; Bruce Shaffner; Dave Chappell; Dennis McCormick; Lori Piper; Carla Cone; Patty Sellers; Gail Germann; Barry Sleighter; Carol Graham; Deb Hollon.

Left to Right, Sitting, First Row: Maureen Westrick; Betsy Meggison; Brenda England; Second Row: Terri Johnson; Sherri Weaver; Paula Best; Kathy Reed; Deb Swick; Third Row: Lisa Smith; Deb Chalk; Debbie Dierks; Nora Stensel; Pam Mitchell; Patti Wolfe; Fourth Row: Kim Bishop; Ranae Evans; Yolanda Lugo; Lori Bollinger; Beckie Menzie; Standing: Loretta Vealey; Lori Piper; Arlene Whitaker; Kim Sherer; Angie Bryant; Leta Stickler; Sandy Weaver; Kelly Bishop; Paula Thompson; Mike Butt; Bruce Shaffner; Twyla Mort; Mrs. Lenwell, sponsor.

SAE Helpers

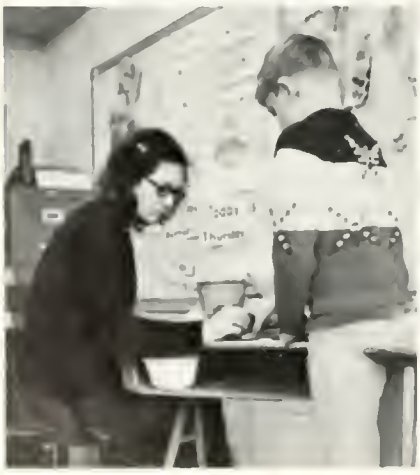

Helping Mrs. Boley in the high school and Mrs. Whitmyer at the elementary school in our Special Ed program are pictured some of the girls: Clockwise, From Left: Deb Calhoun, Arlene Whitaker, Deb Grant, Sandy Weaver, Nancy Dome and Anna Martin.

Feminine Future Farmers Too

Bottom Row, Left to Right: Mr. Earl Roberts, advisor, Doug Wise, Sec.; Barry Sleighter, Treas.; Dan Rowland, Vice Pres.; Cerese Kessie, Chapter Sweetheart; Marvin Michael, Pres.; Chuck Trump, Sent.; Don Keel, Reporter; Mr. Bill McVay, advisor. Sec. Row: Larry Shull, Ken Burnworth, Bill Hathaway, Brad Gebert, Jay Huffman, Dennis Eiler, Mark Kneller, Mark Loe, Doyle Burnworth, Craig Williamson. Third Row: Brian Ruckman, Ronnie Hile, Mike Frantz, Brad Coble, Dennis McCormick, Dennis Simmons, Dean Wrightsman, Jerry Rooney, Henrietta Wright, Erin McCormick. Fourth Row: Bruce Bryant, Tod Krieder, Larry Shepherd, Mark Mathias, Kent Richards, Jeff Smith, Erick Metzger, George Wright, Don Puckett, Jim Aker. Fifth Row: Larry Badskey, Dale Mort, Rick Baisden, Randy Studebaker, Bob Watson, Don Ellison. Top Row: Danny Shepherd, Ernie Knote, Betsy Meggison, Joel Snyder, Mike Patrick, Marty Deeter, Jim Reed, John Ross, Jerry Freel, Ben Michael.

Cheers for a Sectional Victory

Left to Right, First Row: Marlene Mishler; Jan Wilkinson; Terri Johnson; Charlotte Nicodemus; Deb Jagger; Sherri Weaver; Julie Roberts; Cheryl Knarr; Second Row: Deb Smith; Melodee French; Diane Austin; Lynn Besson; Nancy Dome; Mary Frantz; Deb Calhoun; Kathy Bolinger; Kathy Reed; Paula Best; Kathy Boggs; Jane Warner; Deb Eberhart; Third Row: Kim Bishop; Pat Sellers; Lori Bolinger; Susan Christian; Twyla Mort; Alethea Patrick; Deb King; Ronda Kreider; Penny Conley; Loretta Vealey; Cheryl LaRue; Fourth Row: Tonya Myers; Renae Evans; Sue Hicks; Tammy Day; Kathy King; Nora Stensel; Kristi Kline; Kim Arnold; Lisa Smith; Ginger Bolinger; Eileen Lahrman; Donette Poltz; Fifth Row: Sandy Weaver; Shannon McCormick; Leathie Waller; Pam Landis; Donna Cottrell; Peg Werstler; Angie Bryant; Martha Bolinger; Jenni Whitehead, Susan Snyder; Susan Heaton; Erin McCormick; Janet Hostetler; Mary North; Deb Grant; Connie Miller; Sue Rush; Teresa Wiegand; Cindy Chaplin; Jan Howard; Judy Shaffer; Cindy Johnson; Mary Westrick; Sixth Row: Melissa Valentine; Jody Conley; Beth Germann; Jane Arnold; Kristi Shepherd.

1st Row: Pat Yarnelle, Charlotte Nicodemus, Marlene Mishler (Pres.); 2nd Row: Jackie Rider, Yolanda Lugo, Deb Whitaker, Gail Germann; 3rd Row: Janet Adams, Lara Piper, Lorie Bolinger, Audrey Kelsey; 4th Row: Beth Butz, Steve Mort, Bill Lahrman, Theresa Smith; 6th Row: Kris Shepard, Garry Nichols, Mike Butt; 7th Row: Leta Stickler, Loretta Carlton (Sponsor).

Talkin' Wildcats

During the past year, the speech team participated in 16 tournaments and as a team placed in the top 5 five times.

Their record:
3 at Whitko
3 at Wawasee
5 at the CIFL Conference
2 at Southwood
4 at the Sectionals

Fourty - five individual ribbons were won, including six first place ribbons.

Nineteen members of the speech team are members of the National Forensic League (NFL).

Whitko had fourth place in the Sectionals with three alternates. We had one Regional winner with one alternate, and Janet Adams went on to place in the Semi - State finalists.

Talkin' Wildcats say good-bye to fellow member, Craig Ingram, at a going away party, with thumbs up!!!

Thespians Perform . . .

Sitting Left to Right: Pat Yarnelle, Deb Dierks, Deb Swick, Pam Mitchell, Lorie Bolinger, Deb Whitaker, Sherry Bayman, Mary Westrick, Linda Maxwell, Leathie Waller; Kneeling: Janet Armstrong, Kim Bishop, Twyla Mort, Mary Minor, Charlotte Nicodemus, Patti Wolfe, Cheryl Christoffel, Yolanda Lugo, Pat Westrick, Kim Harris, Nora Stensel, Jane Arnold, Mary Silveus; Standing: Mark Glassley, Loretta Carlton (Sponsor), Sandy Weaver, Leta Stickler, Pam Trump, Paula Thompson, Beckie Menzie, Marlene Mishler, Beth Butz, Jackie Rider, Mary Gerard, Deb Hollon, Kittie Cornelius, Lara Piper, and Rob Mishler (President)

This year has marked a great forward advancement for the Thespian, as far as professionalism is concerned. We've created sets, costumes, make-up, and interest among the students for the theater arts. Our plays have become more polished and more enjoyable to the audience because of Miss Carlton's efforts as a director.

We haven't been able to do as much as we would have liked to do this year in productions, but we have built up the department so perhaps that will be less work for the future Thespian members. Almost every member has given time and effort to the Thespians, and they all deserve great credit for contributing so freely.

Written for the 1974 Spectrum by Thespian president: Rob Mishler; Other officers include; Vice pres. Beckie Menzi; Treasurer, Patty Yarnell; Secretary, Cheryl Cristoffel; Sponsor, Miss Loretta Carlton.

Best
Beau
Queen

Queen
and Her
Court

Ski Club

Science Club

Concert

Stage Band

Band

Nisbova Solo and Ensemble Band Contest

This year the Library Club visited the Indiana Purdue regional campus library and the Ivy Tech library. The club also used their creativity by having the display case in Lower A. Members of the club are: Standing Left to Right - Mrs. Kessie, (Sponsor), Susan LaRue, Vickie Wolfe, Valerie Kuckuck, Jenni Whitehead, Lenora Wood, Jill Kessie, Kathy Pence, Deb Eberly, Deb Grant, Sherry King, and Paula Thompson. Sitting Left to Right - Susan Christian, Linda Shull, Sandy Lepley, Tanya Myers, Jenni Davis, Kim Wallace, Arlene Whitaker, Beth Butz, Anna Martin, Ruth England, Janet Rooney, Martha Bolinger, and Tennley Williamson.

Mrs. Germann helps in finding references.

Valerie and Arlene are surrounded by the many magazines found in the store room.

Choir Puts It All Together

Posed on the ramp as they dressed for formal concerts: girls in pastel gowns of various shades and the boys wearing coats with their shirts and ties.

This year the choir did something new: a Christmas Dinner Concert, two nights. Choir members sold tickets, served the meal, and provided the entertainment for this festive holiday occasion. The choir also performed three other concerts which were enjoyed by many students and guests alike.

ARO
CLO
WITH
PETE

The Senior Class and the

Thespians Produced Two Big Hits!

Maureen sported a few bruises from her role as Gloria.

Cheryl relocated Mark's head during practices.

Marlene have you learned how to cook yet?

Has Rob seen his end?

Art Club at School and "Abroad"

ATHLETICS

Pom Pon Girls, Twirlers, and Pep

The Pom Pon girls performed "Varsity Drag" in 40's costumes for both a bootball and a basketball game.

Pom Pon Girls, Kneeling: Mary Westrick; Nora Stensel; Kelly Myers; Deb Dierks; Jackie Rhodes; Jody Conley; Cheryl Christoffel; Sylvia Moran. Standing: Kim Harris; Nan Harrison; Anna Martin; Jackie Rider; Cathy King; Linda Maxwell; Maureen Westrick; Deb Diemer; Mrs. Hess, Sponsor.

Band Furnish Fine Entertainment

Senior members of Pep Band are Bill Lahrman; bass, and Janet Armstrong; trombone.

Half-time Entertainers

Under Mr. Marsh's guiding hand, the pom pon girls, twirlers, and the pep band gave commendable performances at the home basketball games. The pom pon girls and twirlers also entertained at this year's home football games. We would like to thank these students for their energy and time that went into their performances and congratulate them for their programs.

Kneeling: Diane Rostochak; Theresa Wiegand. Standing: Melissa Valentine; Twyla Mort; Beth Butz.

Sectional Champs

Varsity Basketball Team, Standing Left to Right: Matt Winger*, Terry Day; Curt Sibert, Dan Rowland; Gary Shepherd; Dennis Walther*; Chuck Trump; Jim Rupley*; John Kubacki*; Bruce Hazel; Ed Sroufe*; Coach Bill Patrick

*seniors

Win--Loss Record: 11-7

		WE	THEY			WE	THEY
Manchester	home	66	51	West Noble	away	51	49
Churubusco	away	64	69	Lakeland	away	61	71
Harding	away	60	45	Warsaw	home	74	62
Homestead	away	66	68	Wawasee	home	48	59
Central Noble	away	71	50	Mentone	home	81	52
Columbia City	home	61	71	Prairie Heights	home	87	66
Northfield	away	73	86	Akron	home	76	74
Northridge	home	72	67	Fairfield	home	80	72
Wabash	away	51	55	Eastside	away	64	60

Spirit of '74

Dennis Walther

John Kubacki

Jim Rupley

Ed Sroufe

Matt Winger

Dave Rex

Frosh and Jr. Varsity Basketball

Junior Varsity, Top Row - Bill Graham, Clint Hatton, Gary Hicks, Doug Fredricks, Curt Sibert, Mike Calhoun, and Tim Biltz. 2nd Row - Bruce Hazel, Bruce Bryant, Bob Haywood, Barry Sleighter, and Rex Gradeless.

	Record	
	WE	THEY
Manchester	27	44
Churubusco	56	52
Hrading	43	52
Homestead	50	38
Central Noble	35	28
Columbia City	26	51
Northfield	41	43
Wabash	37	48
West Noble	28	31
Lakeland	40	42
Warsaw	27	32
Wawasee	34	51
Mentone	48	43
Prairie Heights	56	40
Akron	43	49
Fairfield	35	60
Northridge	46	49
Eastside	51	43

Managers

L-R, Kim Hyndman, Don Rush, Mitch Winger, George Wright, and Joel Snyder.

Freshmen - 1st Row, Mitch Winger, Manager; Kneeling Jim Boggs, Jim Brown, Jeff Smith, Bill Bolinger, and Lynn Duggins. 2nd Row - Brian Bowers, Mike Patrick, Gary Cotton, Pat Sibert, Dale Mort, Jim Reed, Carey Bailey, and Lester Barker, manager. 3rd Row - Coach D. Carroll, Mike Peters, Eric Metzger, Mark Chalk, Lance McKelvey, Chuck Verba, Tom Kessie, Bruce Bradley, Kent Richards, Kevin Harris, and Asst. Coach G. Holmes.

Cheerleaders

Cheering Varsity Team on to victory this season were the varsity cheerleaders; Top, Debra Jagger; Middle, Cheryl Knarr, Julia Roberts, and Terri Johnson; Bottom, Marlene Mishler.

Freshmen Cheerleaders leading their teams on to big wins this season were, Left to Right, Laura Coble, Betty Sleighter, and Jody Conley.

Junior Varsity Cheerleaders raised spirit for a fighting J.V. squad. They were, L to R, Charlotte Nicodemus, Jan Wilkinson, and Sherri Weaver.

Volleyball

Top Row, Left to Right - Andy Chalk, Bill Lahrman, Rick Cokl, and Mr. Pickerell, Sponsor. Second Row - Chris Clupper, Keith Peoples, Steve Simison, Jeff Zumbrum. Missing is John McCammon.

The Whitko Volleyball team completed a 3-4 season. Three of the teams played against finished 1-2-3 in the state. We placed eleventh out of 36 teams at the State Tournament held at Ball State University.

Our Volleyball team was the first team from Whitko to perform on television.

A big highlight of the season was the first time that it did excel and win a match in volleyball from Whitko.

"Super Coach Pickerell" wishes the team to remember the following things: Duck soup, Pro-Wrap on the bus, the picture of "super-sub" getting a drink, and the team cookout.

Nice Goin' You Guys!

Intramurals

Out of these 47 boys, 8 teams were made, and 7 games were played. The Bucks came out on top, winning all 7 of their games, and winning the elimination tournament.

Top Row, Left to Right - Mr. Pickerell, Dane Weaver, Ron Stump, Andy Chalk, Bill Baisden, Dennis Eiler, Tim Harmon. Next Row - Brian Shue, Mark Mathias, Tim Grant, Marvin Michaels, Jeff Carr, Jeff Langhor, Phil Mort, Steve Simison. Next Row - Mike Krider, Mike Tenant, Rex Gradeless, Dave Chappel, Jim Horner, Dave Flinn. Next Row - Kip Goldwood, Rick Rhoades, Dave Gebert, Paul Church, Tom Swick, Gary Wolfe, Dennis Macklin, Brian Ruckman, Brad Coble. Next Row - Brad Gebert, Scott Ambrose, Dale Tenant, Paul Slusher, Melvin Secor, Dave Thompson, Brad Nestle, Jerry Linn, Lynn Duggins. Next Row - Rick Secor, Dan Caudill, Terry Busz, Dan Goble, Bill Lahrman, Landry Linn, Bill Graham, Jim Howard, and Dennis Eberhart.

Lib Hits Whitko!

Standing from Left to Right - Susan Stouder, Deb Swick, Jane Arnold, Angie Bryant, Eileen Lahrman, Lynette Doenges, Sue Mort, Joie Dierdks, Kim Arnold, Audrey Kelsey, and Coach Miss Compton. Kneeling from Left to Right - Teresa Blaine, Diane Keirn, Debbie Deirks, Lynn Besson, Millie Mishler, and Pam Landis.

1973-74 is considered the first year for "Girls' Athletics". Every track record of scoring average set this year is now the record for "Girls' Athletics" at Whitko High School.

Top Row, Left to Right - Cheryl Kissinger, Lynette Doenges, Linda Rupley, Beth Germann, Jane Arnold, Eileen Lahrman. 2nd Row - Charlotte Nicodemus, Kathy Bolinger, Deb Hollon, Diane Austin, Jane Warner, Twyla Mort. Bottom Row - Judy Schaffer, Lynn Besson, Teresa Blaine, Millie Mishler, and Miss Compton, Sponsor. Missing from the picture is Patti Wolfe.

The Varsity Basketball team entered in nine games with a record of 3-6, and the B-team in seven games with a record of 3-4. High point scorers were Millie Mishler averaging 12 points a game, and Lynn Besson with 9 points a game. Deb Swick had the most tie-ups for both teams.

The Varsity Volleyball team, in its first year, held a record of 0-4, and the B-team won one and lost three.

Thirteen girls were active in track at five meets. They won two, and lost two, and placed second at a triple meet. Theresa Wiegand won high point trophy for earning the team the most points in the five meets.

CONGRATULATIONS GIRLS!

Standing Left to Right - Deb Dierks, Teresa Wiegand, Rachel Engleberth, Beth Germann, Eileen Lahrman, Melissa Valentine, and Miss Compton, Sponsor. Kneeling - Judy Schaffer, Lynn Besson, Kim Arnold, Jody Conley, Charlotte Nicodemus, Deb Harness, Millie Mishler.

Our Men at the Grid

Pictured from Left to Right: First Row: Dave Caudill, MarkLoe, Rick McKenzie, John Hatton, Jim Horner, George Wright, Lloyd Engelberth, Brian Reed, Ken Carlin, John McCammon, Jeff Langohr, Jim Jenkins, Bruce Bryant; Second Row: William Johnson (Asst. Coach), Don Rush, Jim Kubacki, Dave Chappel, Paul Slusher, Joel Snyder, Curt Sibert, Chris Hathaway, Robin Lancaster, Clint Hatton, Doyle Burnworth; Third Row: Ted Mahnesmith (Coach), Dale Ballard, Robert Jackson, Dale Tennant, Pete Rantz, Chuck Trump, Gary Shepherd, Mike Tennant, Don Keel, Jeff Garrett; Fourth Row: FRESHMEN TEAM: Jim Reed, Jeff Zumbrun, Rory Smith, Pat Sibert, Chris Clupper, Terry Busz, Alton Carlin, Doyle Hull, Brian Bowers, Curt Kelsey; Fifth Row: Walt Pickerell (Freshmen Coach), Kent Richards, Kevin Harris, Kerry Bailey, Jerry Kreger, Mitch Winger; Not Pictured: Tim Dimmick, Carl Hardcastle, Jeff Carr

Whitko Football. What can I answer if someone asks a question about it? We didn't have a great season. Our record has very few victories, and 1973-74 was our first year for a varsity team. Now that sounds pessimistic, but it is all true. Our men at the grid, however, are strong, smart, and hard working. They tried very bravely to bring victory to Whitko.

We wish our football team the best of luck.

What they didn't win this year, they will make up in the years to come.

	WE	THEY		WE	THEY
Manchester	0	28	Bishop Luers	7	93
White's	26	22	Homestead	0	46
Churubusco	6	45	Northridge	13	43
North Miami	0	63	Northfield	7	41
Harding	14	13			

Those Manchester men must have been as rough as they looked. We lost the first game of the season to them.

WHITKO
12

WHITKO
32

Wrestling

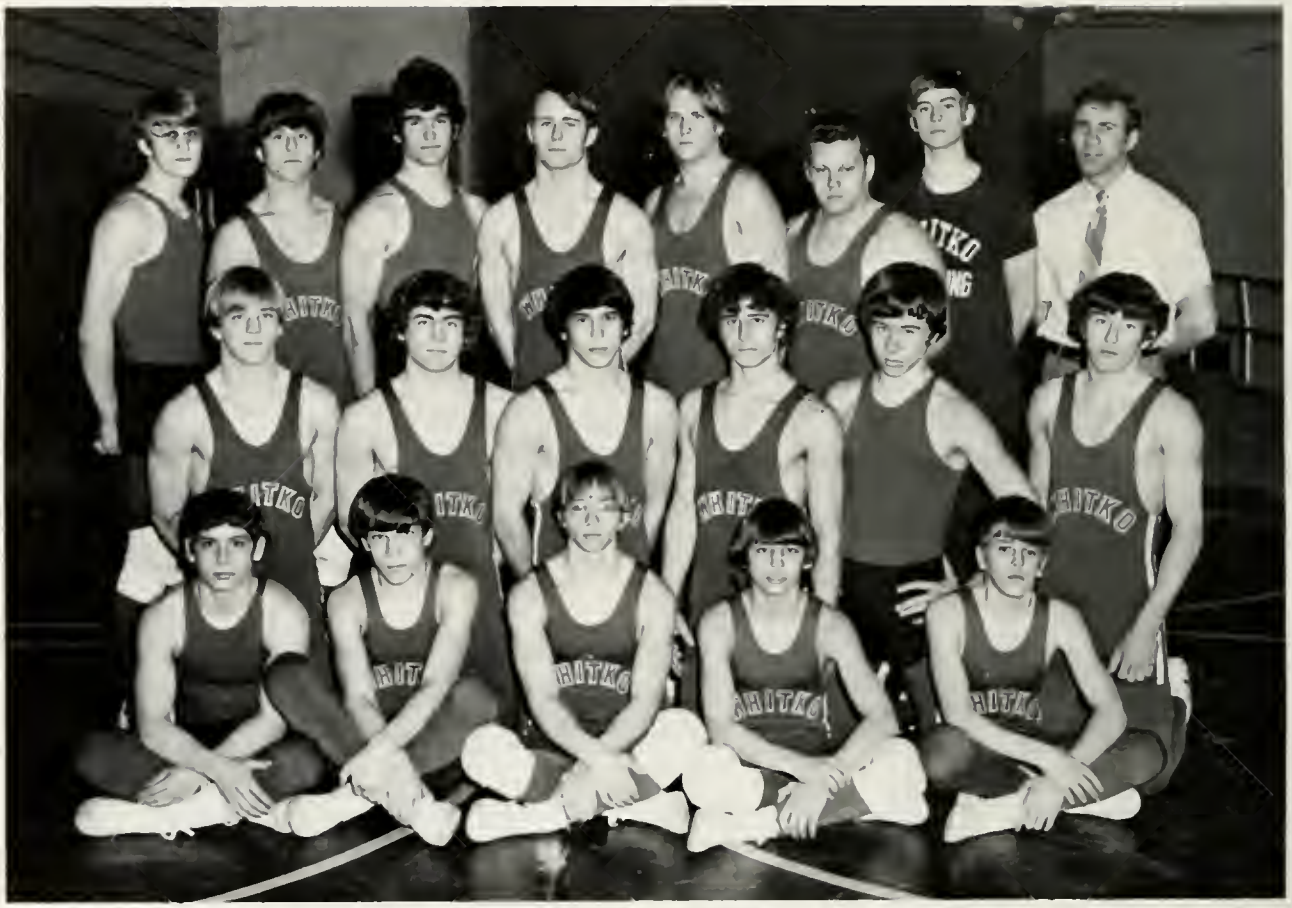

Left to Right, Seated: A. Carlin, E. Horner, M. Smith, R. Brumbaugh, D. Ellison; Second Row: K. Carlin, T. Collier, J. Jenkins, R. Hughes, S. Kurtz, J. Walters; Third Row: B. Reed, L. Engelberth, P. Engelberth, R. Lancaster, C. Stewart, D. Ballard, Manager Jeff Arnold, Coach Dave Forsberg

Individual Feats

Mark Smith, Senior, 112 lb. class: most points, most pins, fastest pin :38 sec., Manchester Tourney Champion, Sectional Runner-up, Regional Contestant

Jim Jenkins, junior, 138 lb. class: Manchester Tourney Runnerup to Champion

Rory Hughes, sophomore, 132 lb. class: Sectional Runnerup, Regional Contestant

Tim Collier, senior, 145 lb. class: Team Captain

Track and Cross Country

Above: Coach Steve McManama and the track team Left: Maurice Morrison on the high jump Below: Al Wise at the start

Below: Cross Country team demonstrating their form, Left to Right: Dennis Macklin, Jeff Walters, Terry Day, Mark Chalk, Bill Lehrman and Chuck Verba

Fore . . . Fault

Golf team members enjoyed playing this year with the coaching of Mr. Mahnesmith and Mr. Jeffers, assistant. Although Mr. Mahnensmith will not be back, they are looking forward to next year with Mr. Jeffers.

This year the tennis team had two wins and five losses. They came in sixth in the sectional out of a total of fourteen teams.

Hits . . . and Runs

Left to Right, Kneeling: Rick Rhoades; Bruce Bryant; George Wright; Steve Simison; Roy Jackson; Brad Thomsom; Brian Schuh; Standing: Jim Howard, Curt Sibert; Tom Ulshafer; John Kubacki; Dan Rowland; Mike Lancaster

The Whitko High School baseball team for the spring season of 1974 had a schedule consisting of 24 games with some of the finest teams in the area. This schedule was designed in preparation for the state tournament which was to begin the last week of play. After a total of 18 games, the Wildcats had posted a fine 15-3 record, with but one week remaining on the schedule. The coaches of this year's team are Jim Irwin and Tom Dilling.

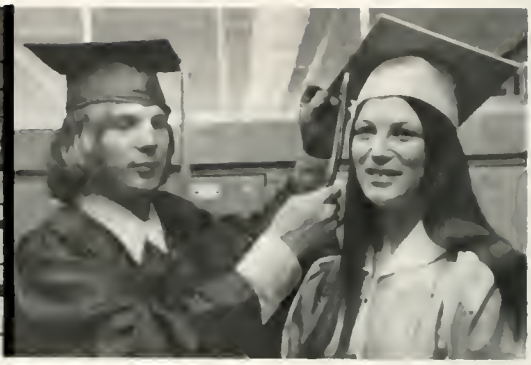

It was the best of times, it was the worst of times, it was the age of wisdom, it was the age of foolishness, it was the epic of belief, it was the epic of incredulity, it was the season of Light, it was the season of Darkness, it was the spring of hope, it was the winter of despair, we had everything before us, we had nothing before us, we were all going direct to heaven, we were all going direct the other way . . .

ADVERTISING

Compliments

of

Strauss' of Pierceton, Incorporated

Farm Supplies

Purina Chows

Fertilizers Fence

Phone 594-2332

Kathy Pence, star salesperson for annual ads, hands in money to Cathy Weaver, efficient SPECTRUM office manager.

Dick's Uptown Standard Service

Richard H. Kreider

116 S. State St.

South Whitley

Phone 723-4994

Wigent Insurance & Real Estate Agency

103 S. State St.

South Whitley, Ind. 46787

Telephone: 723-5281

Let's figure and compare!

Beverly Busenbark, Representative

Telephone 723-4140, evenings

Auto, Homeowners & Life

PATRONS

P. N. Hirsch & Company, North Manchester
Carol Harness' Beauty Shop, South Whitley
Henry Auker, South Whitley
Smith's Grocery & Gas, Claypool
Dick Swing Standard Oil Agent, South Whitley
Party World (Stump Printing), South Whitley
Spec's Restaurant, South Whitley
Boston Store, Pierceton
Bob's Shoe Store, North Manchester
Whitley Feeds, South Whitley
Hull House, Men's Wear, Warsaw
Pressler Cleaners, South Whitley
Richard Eckert, Claypool
Denney's Barber Shop, Pierceton

THE NEWS-JOURNAL INC.
100 Years of Service
1873-1973

100 YEARS
Of
Service To
Northern Indiana

North Manchester
News-Journal, Inc.

112 West Main St.
Phone 982-2178

Compliments of

W. E. Lancaster

Plumbing and Heating

Well Drilling

South Whitley, Indiana 46787

YEITER & GANSHORN

John Deere Sales & Service

JOHN DEERE

Parts & Service

Telephone: 267-7461

Rural Route 4

Warsaw, Indiana 46580

WHITLEY TRAILER COURT AND SALES

Lee and Glee Eberly

South Whitley, Indiana

Congratulations,

Seniors!

REIFF CONSTRUCTION CO.

Commercial & Residential Construction

"We Build The Best

Remodel The Rest"

U. S. 30 West, One Mile

Larwill, Indiana

Phone 327-3291

M & R DRIVE-IN

Root Beer Soft Drinks

Pizza, Chicken

Carry outs Baskets

Sandwiches

South Of The Bridge

Phone:
723-4972

South Whitley, Indiana

LIBERTY ELEVATOR

Home of Liberty Star Feeds

Liberty Mills,
Indiana

Glen Keaffaber
-Owner

NORM'S SPORT SHOP

One of Indiana's Most
Complete Sports Shops

Guns Archery

Boats Motors

Camping and Fishing Equipment

One Mile West of Larwill,
U. S. 30
Phone 327-3291

SLATER'S FARM SUPPLY

"For ALL Your Farm Needs"

Sidney, Indiana

Harold Slater

Phone:
839-2755

Compliments of

PIERCETON STATE BANK

"Safety and Service
for Savers"

Congratulations to
the Graduating Class
of 1974

Member
Federal Reserve Systems
Federal Deposit Insurance Corporation

ANDERSON-SHROYER TRACTOR SALES, INC.

Columbia City, Indiana

Phone: 219-244-6119

Ford Tractor & Equipment

Wheel Horse Lawn & Garden Tractors

Burch Farm Equipment

Freeman Loaders

Owatonna Equipment

Homelite Chain Saws

Your Friendly Farm Equipment Dealer

SHOOK'S BRAZIER DAIRY QUEEN

"YOUR ORDER READY WHEN YOU GET HERE"

State Road North

Columbia City, Indiana

Schrader Real Estate

Schrader Bros.

Auctioneers

Rex Schrader

Denzil Schrader

LaVern Schrader

209 West Van Buren

Columbia City, Indiana

Telephone: 244-7606

Congratulations!

Class of 1974!

MAYER BRANCH

The Farmers Loan and Trust Company

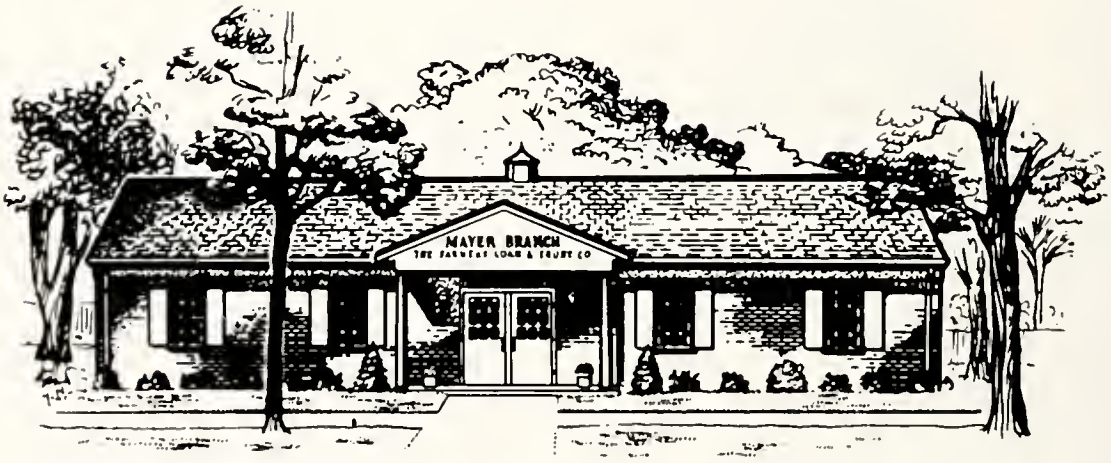

South Whitley, Indiana

Member Federal Reserve System

J. P. OIL CO.

76 UNION

Premium Gas for Less
Top Value Stamps

Larwill, Indiana
Junction Roads 30 & 5
Phone: 327-3117

MIKE'S FURNITURE & APPLIANCES

"Drive a Little, Save a Lot"

Phone: 344-3165

Bippus, Indiana

Store hours: 8:30-8:30 Mon. thru Sat.

B & E Sidney

Auto Sales Auto Repair

"Quality Service"

Sidney, Indiana
Phone: 839-2765

DELAUGHTER MORTUARY

24 hour ambulance

Phone 982-6700

State Road 114 West
North Manchester

French's Union "76"

Front End Alignment

Valve Grinding

Bippus, Indiana

Phone: 344-3405

Miller & Sons Lumber Company

& SONS

Silver Lake - - Warsaw

352-2166 267-3236

Warsaw - - Pierceton

267-2718 594-2117

Providing Prompt

&

Courteous Service

to the Region

WELCOME

to

Snyder's Market

State Road 114 West

North Manchester

Indiana

BIPPUS FARM SUPPLY

We Service What We Sell

Oliver Farm Equipment

Gehl Farm Equipment

Dunham Equipment

LAKE CITY BANK

Winona Lake - Warsaw - Silver Lake

"The bank that always has time for you."

Telephone 267-6144

Area Code 219

GLEN'S PRESCRIPTION SHOP

Glen Butz, R. Ph.

Phone 594-2155

115 S. First Street

Pierceton, Ind.

SHEPHERD'S CHEVY-OLDS., INC.

Chevrolet • Chevelle • Chevy II • Corvair • Corvette

CHEVROLET

Highway 114 West

North Manchester

Indiana

Compliments

of

HAROLD BARKER HEATING

Heating, Air Conditioning

Sheet Metal Work

Pierceton, Indiana

Phone 594-2611

MILLER FUNERAL HOME

COMPLIMENTS

OF

BILL AND JOAN STRIGGLE

AND

BILL PAULEY

G & G SUPERDOLLAR

EVERYTHING IN GROCERIES

FROZEN FOODS-PRODUCE

FRESH MEATS

PHONE: 723-5241

KENNITH MICHAEL AUCTIONEER

SIDNEY

PHONE 839-2885

SOUTH WHITLEY

RR # 2

SOUTH WHITLEY TRIBUNE

PUBLISHED WEEKLY by

TRIBUNE PRINTING CO.

SOUTH WHITLEY,

IN. 46787

JOB PRINTING-

OFFICE SUPPLIES

GRUWELL BAKERY

SPECIALIZING IN
WEDDING and BIRTHDAY
CAKES

SOUTH WHITLEY, IN.
PHONE: 723-4831

COMPLIMENTS OF

PLETCHER'S FOOD
CENTER,

PLETCHER'S COIN
LAUNDRY,

AND
PLETCHER'S DRY
CLEANING

MYERS & SON
OIL CO.

GASOLINE & OIL
PRODUCTS

STATION & TANK WAGON
DELIVERIES

JUNCTION of 5 & 14

SOUTH WHITLEY
723-4835

COMPLIMENTS OF

FARMER'S
ELEVATOR CO.

SOUTH WHITLEY,
INDIANA

COBLE FARM EQUIPMENT

3 miles south of

South Whitley

on

State Road 5

WERKING STUDIO

217 East Main St.

North Manchester, Ind. 46962

Phone 982-4205

WABASH COUNTY FARM BUREAU CO-OP

Co-op Elevator

Feed

Fertilizer

and

Chemicals

North Manchester, Ind. 46962
Phone 982-8521

THE HARTING FURNITURE CO.

Complete Home Decorating

Sofas - Chairs - Carpet - Drapes

Appliances - Bedroom Suites

Springs and Mattresses - Dinettes

40 Years of Courteous Service
We invite you to come see us.

231 E. Main St.

North Manchester

Phone 982-4905

Gerald Hartman
& Son Inc.

Industrial Painting
and Sandblasting

Tree Service
50 ft. Mobile Tower

Firewood Sales

Pierceton, IN.
594-2960

Compliments
of

Dr. and Mrs.
Joe Auker

J. M. Metzger
Realtor
Insurance

Office: 723-4680
Residence: 723-5307

221 South State Street
South Whitley

THE
IDEAL
DRESS
SHOP

BEST WISHES
to the Class
of '74

Auto Loans
Home Loans

For All Your Banking Needs

Checking and Savings
Accounts

Indiana Lawrence Bank & Trust Co.

North Manchester, Indiana Phone 982-2121

Bill's
Body Shop

R.R. # 2

North
Manchester

Phone:

839-2735
or 839-2295

24 Hour Wrecker Service

BAYMAN

Auctioneers and Realtors

Lewis Bayman - Jim Bayman - Larry Bolinger - Bob Harris

South Whitley Office: 723-4055

Huntington Office: 356-4426

"A Merchandising Council For Progressive Marketing and Sales"

GRIPCO FASTENER DIVISION

Mite Corporation

South Whitley, Ind. 46787

Senior Activities

AKERS, HAZEL SUE - Booster Club 2; GAA 2; Spanish Club 2; Sunshine Society 3.
ARMSTRONG, JANET LU - Annual 1; Concert Band 1,2,3, 4; Dance Band 1,2,3,4; Pep Band 1,2,3,4; Booster Club 1, 2,3; Choir 1,3,4; GAA 1; Library 4; Newspaper 1; Science Club 2; Sunshine Society 3,4; Thespians 1.
ARNOLD, JEFFERY K. - Baseball 2,3; German Club 3; Intramurals 1; Plays 4; Science Club 2,3,4; Spanish Club 1; Team Manager 4; Wrestling 2.
AUSTIN, DIANE LYNN - Annual 3; Art Club 2; Booster Club 1,2,3,4; FHA 1,2,3; GAA 2,3; Library 2; Sunshine Society 1,3,4; National Honor Society 4.
BESSON, LYNN MARIE - Annual 2; Booster Club 1,2,3,4, Secretary 4; GAA 2,3,4, President 4, Basketball 3,4, Tennis 3, Volleyball 3,4, Track 4; FHA 2,3, Queen 3, Secretary 2,3; Student Council 1; Sunshine Society 1,3, 4; Sunshine Queen Candidate 1; Junior Class Treasurer; National Honor Society 4; Freshman Class Secretary; Sophomore Class Treasurer.
BEST, PAULA EILEEN - Annual 3,4; Booster Club 1,2,3,4; FHA 1,2; FTA 3,4; GAA 2,3; Science Club 3,4; Spanish Club 2,3; Student Council 4, President 4; Sunshine Society 1,3,4, Girl of the Month.
BOGGS, KATHY SUE - Booster Club 1,2,3,4; FHA 1,2; Cheerleader 1; GAA 3,4; Sunshine Society 1,3,4, Vice-President 3, President 4.
BOLINGER, KATHY JO - Booster Club 1,2,3,4; FTA 2,3; GAA 2,3,4, Volleyball 3,4; Science Club 3,4; Spanish Club 1,2,3; Sunshine Society 1,3,4; Thespians 2,3.
BOLLINGER, MICHAEL D.
BROWN, JAMES SCOTT - Concert Band 1,2,3; Dance Band 1,2,3; Pep Band 1,2,3; Choir 3; FFA 1,2,3,4; Intramurals 1,4.
BRUCE, ROGER LEE - Art Club 1; Intramurals 1,2; Spanish Club 1; Student Council 1,3; Track 1; National Honor Society 4; Boys' State 3; President Freshmen & Junior Classes; Vice-President Sophomore & Senior Classes.
BUMBAUGH, GAROLD E.
BUMGARDNER, JACKIE L. PETERSON - Library 3.
BUMGARDNER, MARTY
CALHOUN, DEBORAH LYNN - Annual 4; Booster Club 3, 4; Choir 1,2,3; Swing Choir 1,2; Plays 4, Student Director 4; National Honor Society 1,2,3,4; Science Club 3,4, Treasurer 4; Student Council 4, Secretary 4; Sunshine Society 3,4; Future Nurses Club 2; Times-Union Spanish Award; Who's Who; Outstanding Young Teens.
CAREY, MICHAEL A.
CARL, NINA M. - Art Club 2; Booster Club 2; GAA 2; Library 3,4; Newspaper 3.
CARWILE, JANET MARIE - Booster Club 1,2,3; FHA 1,2; GAA 1,2; Newspaper 2,3, Photography 3; Thespians 1.
CAUDILL, DENNIS - Golf 1,2.
CHALK, ANDREW P. (ANDY) - Intramurals 3,4; Science Club 2,4; Spanish Club 1,2; Student Council 4; National Honor Society 4; Winner of Area Drafting Contest.
CHURCH, PAUL DAVID - FFA 1,2; Intramurals 1,2,3,4; Science Club 3,4; Spanish Club 1,2.
CLARK, LINDA M.
COLLIER, LORA LEE MYERS - FHA 1,2,3; GAA 1,2; Newspaper 3; Pom-Pon 1,2,3.
COLLIER, TIMOTHY JOHN - Concert Band 1,2,3; Dance Band 1,2,3; Pep Band 1,2,3; Cross Country 1,2,3,4; FFA 1,2; Student Council 1,2,3,4; Track 1; Wrestling 1,2,3,4.
CONDRA, LINDA SUE
CONLEY, MICHAEL K.
DOME, NANCY ELLEN - Annual 4; Concert Band 1,2,3; Pep Band 1; Booster Club 2,3,4; Choir 1; Library 2; National Honor Society 2,3,4; Plays 4, Property 4; Spanish Club 1,2,3; Sunshine Society 1,3,4, Treasurer 4; DAR Good Citizen Award; National Merit Commended Student.
EBERHART, DEBRA ANN - Annual 3; Booster Club 1,2,3,4, Treasurer 3; FHA 1,2,3; GAA 2,3; Library 2; Plays 4; National Honor Society 4; Sunshine Society 1,3,4.
ECKERT, MIKE A. - Baseball 1,2; Basketball 1,2; FFA 1,2, 3; Star Greenhand Award 1.
ELLENWOOD, LONDA ANNE - Concert Band 1,2,3; Booster Club 1,2,3; Cheerleader 1; Choir 1; GAA 1,2,3,4; Newspaper 1,2,3; Science Club 4; Speech Meets 3; Sunshine Society 3,4; Thespians 1,2,3; Twirler 1,2,3.
ENGELBERTH, PAUL ALFRED - National Honor Society 4; Plays 4; Science Club 3,4, President 4; Speech Meets 4; Wrestling 2,3,4.
FOUTS, JANE
FOUTS, JO ANNE - Transferred from Western High School, Russiaville, Indiana 4; Annual 3; Choir 1,2,3; Library 4.
FRANTZ, MARY ELIZABETH - Annual 4; Booster Club 2,3, 4; Choir 1; National Honor Society 2,3,4; Plays 4, Props 4; Spanish Club 1,2,3, Secretary 3; Sunshine Society 1,3, 4, Secretary 4; International Junior Business College Scholarship Award 4; Society of Outstanding American High School Students; Who's Who; Sunshine Girl of the Month.
FREEL, JAN R. - FFA 2,3.
FRENCH, MELODEE ANN - Art Club 3; Booster Club 1,2,3, 4; FHA 1,2,3; GAA 2; Sunshine Society 1,3,4; Senior Class Secretary.
FULK, CHARLOTTE MARIE - Booster Club 1,2,3; FHA 1,2, 3; GAA 2; Sunshine Society 1,3,4.
GEBERT, DAVID A. - Intramurals.
GLASSLEY, MARK LEWIS - Choir 1,2,3,4; Plays 3,4; Speech Meets 2; Thespians 3,4; Who's Who' Thespian Award.
GOBLE, DANNY LEE - Baseball 2; Basketball 1; Intramurals 2,3,4; Track 3,4, Award of Merit.
GRANT, TIMOTHY J. - Baseball 1,2; Intramurals 3,4.
GREEN, JERRY RAY
HARMAN, TIMOTHY WAYNE
HEINTZELMAN, DEBRA K. - Art Club 1,2,3; Booster Club 1,2,3; GAA 1,2; Spanish Club 1,2.
HOLLARS, CLYDE M.
HONEYCUTT, WAYNE
HOOVER, PAULINE HOWARD - Choir 1,3,4; Library 1,3,4;

Spanish Club 1; Thespians 1.
HOWARD, JAMES D. - Baseball 1,2,3,4; Intramurals 3.
HOWARD, JAMES RICHARD
HOWELL, JOAN LYNN - Art Club 3; Pom-Pon 1,2,3.
JACKSON, ROY A. - Baseball 2,3; Basketball 1; FFA 1,2, 3,4; Intramurals 3.
JAMES. ELDON LEE - Art Club 2; Choir 4; Plays 3,4.
JOHNSON, TERESA ELAINE - Concert Band 1,2,3; Pep Band 1,2; Booster Club 1,2,3,4; Cheerleader 3,4; Choir 1; FTA 2,3,4, President 4; GAA 2,3; Library 2; National Honor Society 2,3,4, Treasurer 4; Science Club 3,4; Spanish Club 1,2,3; Student Council 1; Sunshine Society 1,3,4; Who's Who 3,4; Society of Outstanding American High School Students 3,4; National Society of Student Leaders 3; Sophomore and Junior Class Secretary.
JUILLERAT, DENNIS - Science Club 3.
KEIRN, KEN R. - FFA 4; Public Speaking FFA.
KESSIE, JILL ANITA - Annual 2,4; Booster Club 1; Choir 1; GAA 2; German Club 3; Library 1,2,3; Plays 1; Science Club 4; Speech Meets 4; Student Council 1,3,4; Who's Who American Outstanding High School Student Award.
KNARR, CHERYL MAE - Concert Band 1,2,3,4; Booster Club 1,2,3,4; Cheerleader 1,2,3,4; Choir 1,2,3; FHA 1,2; GAA 3; National Honor Society 3,4; Plays 4; Student Council 2,3,4; Sunshine Society 1,3,4; Swing Choir 1,3; Society of Outstanding High School Students 4.
KREIDER, GERRY LINN - Art Club 2,3; Choir 4; GAA 2.
KREIDER, SHARITY ANN - Booster Club 1,2,3; Choir 1; FHA 1,2; FTA 3; GAA 2,4, Secretary 4; Newspaper 3; Speech Meets 2; Sunshine Society 1,3,4.
KUBACKI, JOHN C. - Baseball 1,2,4; Basketball 1,2,3,4; Choir 1; Cross Country 1; Golf 1; Science Club 4; Student Council 1; Who's Who American High School Student Award 4.
KUCKUCK, JAN AUGUST
LAHRMAN, WILLIAM CARL - Art Club 2,3; Concert Band 1,2,3,4; Dance Band 4; Pep Band 3,4; Basketball 1,2; Cross Country 3,4; Intramurals 3,4; Plays 4; Speech Meets 4; Team Manager 2; Track 1,2,3,4; Honor Jacket in Cross Country; Major Letter in Track & Cross Country.
LANCASTER, MIKE - Baseball 1,2,3; Basketball 1,2; Intramurals 2,3; Tennis 3,4; Track 1.
LEPLEY, SANDRA L. - Booster Club 1,2,3,4; Choir 1,4; FHA 1,2,3; German Club 2,3,4; Library 3,4; National Honor Society 4; Sunshine Society 1,3,4.
LINN, LANDRY L. - National Honor Society 4; Boys' State 3; Science Club 2,3,4; Spanish Club 1.
LUGO, AIDA YOLANDA - Annual 1,2,3,4; Concert Band 1, 2,3,4; Booster Club 2; Choir 1,2; FHA 1,2,3, Vice-President 2; FTA 2,3,4, Recorder 4; GAA 1,2; German Club 3, Vice-President 3; National Honor Society 2,3,4, President 4; Newspaper 1,2,3,4; Co-Editor 2, Business Manager 4; Plays 4; Science Club 4; Speech Meets 4; Student Council 2,3; Sunshine Society 3,4; Thespian 3,4; Girls' State Delegate 3; Eve Davidson Scholarship; Freshmen Class Vice-President; Junior Class Business Manager; Senior Class Treasurer.
McINTOSH, ALGER
MEGGISON, MICHAEL T. - FFA 1,2; Intramurals 2; Latin 1,2; Wrestling 1,2.
MICHAEL, MARVIN ROBERT - Baseball 1,2; Basketball 1; FFA 1,2,3,4; Student Council 1; Track 1.
MILLER, BRENDA KAY - Art Club 3,4; Booster Club 1; Choir 2,3,4; FTA 1; GAA 1,2; Spanish Club 1; Sunshine Society 3,4; Thespian 1.
MILLER, SAUNDRA GAY - Art Club 2,3; FHA 1,2,3; FTA 4; Library 2,3,4, Secretary 3; Newspaper 2; Sunshine Society 1,3,4.
MISHLER, ROBBY K. - German Club 2,3, President 3; Plays 3 (Villain), 4 (Brad); Thespian 3, 4, President 4; Track 2.
MORRISON, MAURICE E. II - Basketball 1; German Club 2,3; Intramurals 2,3; Spanish Club 2; Track 1,4.
MORT, PHILLIP LEE - Concert Band 1,2; Dance Band 1, 2; Pep Band 1; Golf 1,2,3,4; Intramurals 2,3,4; National Honor Society 4; Plays 4; Science Club 3,4, Vice-President 4; Freshmen Class Treasurer; Basketball 1.
MORT, STEVEN CARL - German Club 3,4; Science Club 2, 3,4; Spanish Club 1,2; Speech Meets 4; Who's Who American High School Students; National Merit Scholarship Finalist 4.
MORT, TWYLA DEE - Concert Band 1,2,3,4; Pep Band 1,2; Dance Band 1,2,3,4; Booster Club 1,2,3,4; Choir 1,2; FTA 1,2,3,4, Secretary 4; GAA 1,2,3,4, Recorder 4; Intramurals 2; Newspaper 1,2,3; Plays 4; Science Club 4; Spanish Club 1,2,3; Speech Meets 3; Sunshine Society 3, 4; Thespians 1,2,3,4, Treasurer 3; Twirler 1,2,3,4; Varsity Volleyball 3,4; Sunshine Girl of the Month; Freshmen Queen Attendant.
NICCUM, TERRY LEE - Art Club 1,2,3; Booster Club 1; Choir 1,2,3,4.
NORRIS, JERRY - Basketball 1,2; Intramurals 3.
NORTH, LESLIE DIANE KAHN - Booster Club 1,2,3; Choir 1,2,4; FHA 1,2,3,4; GAA 2,3; German Club 3,4; Library 3,4; Sunshine Society 1,3,4.
OTT, JACK A. - FFA 1; Wrestling 1; Star Greenhand FFA.
PATRICK, ALETHA JOY - Annual 2,3; Booster Club 1,2,3, 4; FHA 2; GAA 2; Plays 4, Costumes; Spanish Club 1,2,3; Sunshine Society 3,4.
PATTERSON, KENNETH D.
RAY, ANELA R. - Booster Club 1; Thespian 1.
REED, KATHERINE JOAN - Concert Band 1,2,3; Pep Band 1,2,3; Booster Club 1,2,3,4, Vice-President 4; French Club 1; FTA 1,2,3,4; GAA 3; National Honor Society 4; Science Club 3,4; Sunshine Society 1,3,4, Recording Secretary 3.
REIFF, ROBIN PORTER - Annual 4; Concert Band 1,2,3; Dance Band 1,2; Pep Band 1,2; Booster Club 1; Choir 1; GAA 1; Newspaper 2,3,4, Editor 4; Plays 3, Lighting & Stage Manager; Speech Meets 3,4, President 4; Student Council 3, Treasurer; Thespian 1; Twirler 1,2,3; Who's Who Among American High School Students 4.
REX, DAVID LEE - Basketball 1,2,3, 4; Golf 1,2,3,4; Student Council 4; Tennis 3,4; Senior Class President; Junior Class Vice-President.
RHOADES, RICK L. - Baseball 1,3; Basketball 1; Intramurals 2,3,4; Science Club 2,3; Spanish Club 1; Student Council 1,2,3,4; Track 1; Freshmen & Sophomore Class President.
ROBBINS, ROSWELL LEROY JR.
ROBY, SCOTT JAMES - Basketball 2.
ROSE, BILL

ROSS, KATHY LOUISE - Booster Club 1,2; FHA 1,2; Sunshine Society 1,3,4.
ROSTOCHAK, REBECCA - Art Club 2; Concert Band 1,2,3; Pep Band 1,2,3; Booster Club 1; GAA 1,2; Cheerleader 1, 2; Choir 1; Student Council 1; Twirler 1,2,3; Majorette 1, 2,3.
RUCKMAN, DEBRA SUE - Booster Club 1,2; Choir 1,2; FHA 1,2,3; GAA 1,2; Sunshine Society 3,4.
RUPLEY, JAMES R. - Baseball 1,4; Basketball 1,2,3,4; FFA 1,2,3,4, Scholarship Award 1; Student Council 1,2; Freshmen Class Vice-President.
RUSH, DAVID E. - German Club 2; Team Manager 1.
SAFFER, BETTY LOUISE - Annual 3; Booster Club 1,2,3; FHA 1,2; Plays 4; Sunshine Society 1,3,4.
SCHILLING, DONALD K.
SHEPARD, MELODY REIMER
SHEPHERD, KENNETH R. - Spanish Club 1.
SHULL, LINDA MARIE - Library 1,2,3,4.
SIMISON, STEVEN DEE - Baseball 2,3,4; Basketball 1; FTA 3; Newspaper 3; Track 1; Ski Club 3,4, President 3, 4; Varsity Volleyball 3,4; Minor in Basketball; Major in Baseball.
SIMON, SHERYL ANN - Choir 2,4; GAA 1; Student Council 1.
SMITH, DEBRA SUE - Art Club 2; Booster Club 1,2,3,4; FHA 1,2,3,4; GAA 2; Library 2; Sunshine Society 1,3,4.
SMITH, MARK ALLEN - Student Council 1,3; Track 1; Tennis 3,4; Wrestling 1,2,3,4.
SPARKS, JOE
SROUFE, EDWARD JOSEPH - Baseball 1; Basketball 1,2,4; FFA 1; Intramurals 3; Track 1.
STAYER, GAIL ANN - Booster Club 1; Library 2,3,4; Sunshine Society 3,4.
STEPHENS, JOHN P.
STEPHENS, TERRY LEE
STEWART, CHEYENNE - Basketball 1; FTA 2; Golf 1; Intramurals 2,3; Thespian 1; Ski Club 3,4; Wrestling 4.
STICKLER, LETA MAURINE - Annual 2; Concert Band 1,2, 3; Dance Band 1,2,3; Pep Band 1,2,3; Booster Club 1,2,3; Choir 1; FTA 2,3,4, Historian 2,3,4; GAA 1,2,3,4; Newspaper 1,2,3, Co-Editor 2; National Honor Society 4; Science Club 4; Spanish Club 1,2,3; Speech Meets 1,4; Sunshine Society 3,4; Thespian 1,4; Who's Who Among American High School Students.
STIDHAM, MARGARET JO - Annual 4; Art 2,3,4; Booster Club 3; Choir 3,4; National Honor Society 4; Freshmen Class Secretary.
STUMP, RONALD DEE - Baseball 2; Basketball 1,2; Intramurals 3,4; Science Club 3,4; Thespian 1.
SUTTON, ROBERT MIKELE
SUTTON, TONY LEE - Basketball 1,2,3; Cross Country 1; Choir 3; Track 1,2.
SWICK, THOMAS JOE - Concert Band 1,2,3; Dance Band 1, 2; Pep Band 1; Basketball 1,2; Intramurals 2,3,4; Science Club 3,4; Thespian 1.
TAYLOR, KEN D.
TAYLOR, LARRY D.
TAYLOR, MARY E. - Booster Club 1; Choir 1,2; GAA 1,2; Plays 3; Pom-Pon 3.
TAYLOR, RHONDA K. - Art Club 3,4; FHA 1: GAA 1; Plays 1.
TEETER, JOHN R. - Transferred in from Manchester 4; FTA 2,3; Intramurals 2; Science Club 1,4; Undefeated Intramural Team Member 2.
THOMAS, CHERYL LYNN - Booster Club 1,2; Choir 1,2, 3,4; FHA 2,3,4; Library 3,4; Sunshine Society 1,3,4.
THOMAS, DEBRA TRUMP - Annual 2; Concert Band 1,2,3; Dance Band 1,2,3; Pep Band 1,2,3; Booster Club 1,2; Choir 1,2,4; GAA 1,2; Newspaper 1,2,3; Thespian 1,2.
THOMSON, JAMES BRADLEY - Baseball 2,4; Basketball 1; Cross Country 1,2; Intramurals 2,3,4; Student Council 1; Tennis 3,4; Track 1,2; Lettered in Baseball, Cross Country, Tennis, Track; Freshmen Class Treasurer.
TINKEY, RICK
TOWNSEND, FRANCES RUTH - Speech Meets 2; Commended Student - National Merit Scholarship Qualification Test.
ULSHAFER, TOM H. - Baseball 1,3,4; Basketball 1; Intramurals 2,3,4.
WALLER, LLOYD
WALTERS, DEBORAH LYNNE - Booster Club 2,3,4; Choir 2,3,4; GAA 3; Newspaper 3,4, Assistant Photo Editor; Plays 4, Usher; Sunshine Society 3,4; Swing Choir 3,4; Transferred in from Prestonsburg, Kentucky 1.
WALTHER, DENNIS L. - Basketball 1,2,3,4; FFA 1,2,3,4; Track 4.
WARNER, JANE AMELIA - Annual 3; Booster Club 1,2,3,4; Cheerleader 1; Choir 1; FHA 1,2,3; GAA 2,3,4; Plays 4; Speech Meets 4; Sunshine Society 1,3,4; GAA Treasurer 4, Tennis 3, Volleyball 3,4; Who's Who Among American High School Students.
WEAVER, CATHY ANN - Annual 4, Business Manager 4; Booster Club 2,3,4; GAA 1,2; National Honor Society 2,3, 4; Newspaper 2; Spanish Club 3; Sunshine Society 3,4; Outstanding High School Students of America.
WEAVER, SANDRA SUE - Annual 2,3,4, Editor 4; Booster Club 1,2,3,4; Choir 1,3,4; FTA 2,3,4, Vice-President 3; GAA 3,4; National Honor Society 3,4; Plays 1,3,4; Science Club 3,4; Spanish Club 1,2,3; Sunshine Society 1,3,4; Thespian 1,2,3,4; Who's Who 4.
WERSTLER, TINA MARIE
WESTRICK, PATRICIA MAUREEN - Annual 4; Art Club 2,3, 4, President 4; Booster Club 1,2; Choir 1,2; FTA 2,3,4; GAA 2,3,4; National Honor Society 3,4; Newspaper 2; Plays 1,4; Pom-Pon 2,3,4; Science Club 3,4; Spanish Club 1,2,3; Sunshine Society 1,3,4; Thespians 2,3,4; Ski Club 2,3,4; Who's Who - Outstanding High School Student.
WIEGAND, MARY L. - GAA 1; Student Council 1; Ski Club 4.
WILFONG, PATRICIA ANN - Choir 1,2.
WINGER, MATTHEW JAY - Baseball 1,2,3,4; Choir 3; Basketball 1,2,3,4; National Honor Society 2,3,4; Vice-President 4; Science Club 4; Track 1,2.
WISE, ALAN MURL - Science Club 2,3,4; Track 1,2.
WOLFE, VICKIE SUE - GAA 1,2; Sunshine Society 3,4.
WOOD, LENORA JANE - Choir 1,2,3,4; Library 1,4; Newspaper 2; Plays 3; Science Club 2; Spanish Club 1; Thespians 1,3.
WOODS, TERRY ALLEN - Art Club 3,4; Basketball 1; Cross Country 1,2,4; Science Club 4; Track 1,2,3,4.
YOUNG, GARY